JUNE 23, 1951

The Blood-Horse

A WEEKLY MAGAZINE DEVOTED TO THE TURF

In This Issue

Report on the Belmont Stakes

JET PILOT *Syndicated for $400,000.*

20 Cents a Copy

LEXINGTON, KENTUCKY, VOL. LXI NO. 25

$6.00 A YEAR

IMPOR

Meadors Photo

BAY COLT

PRINCEQUILLO — Sire of Hill Prince, Prince Simon, How, etc.
JACKIE COCHRAN — *Rhodes Scholar / Flying Gal
Sister and half-sister to five stakes winners — *Sir Galahad III / *Filante

—a Troubleshooter

This colt has the makings of plenty of trouble—trouble for other colts of his year. He has a remarkable resemblance to Hill Prince and to his sire *Princequillo. There is no doubt that he is poured in the mold of champions. He is out of a young sister to Shackleton and half sister to *Boswell, *Hypnotist II, *Gainly, Precipitous, and other winners. The next dam, *Filante, produced 9 winners, of which 7 of them were stakes winners. Twenty-two stakes winners come from Jackie Cochrane's first two dams.

TANT COLTS

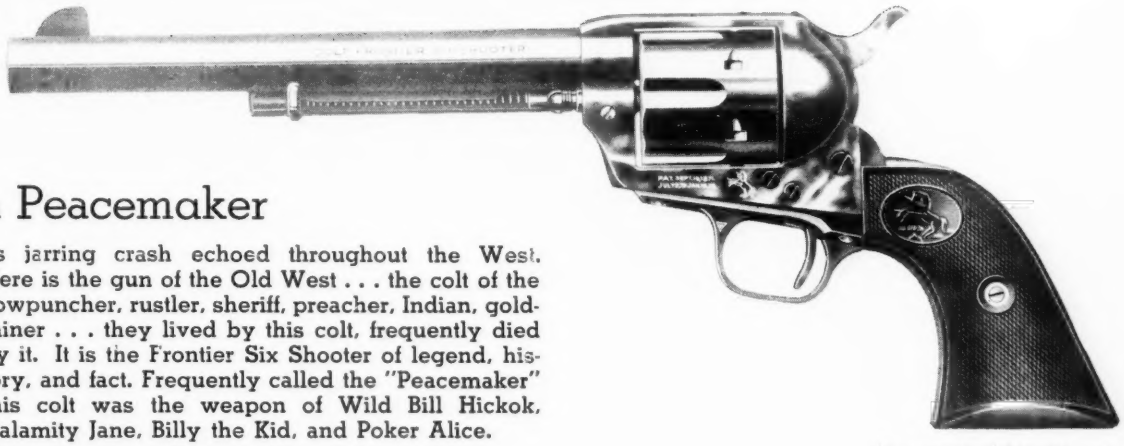

a Peacemaker

its jarring crash echoed throughout the West. Here is the gun of the Old West . . . the colt of the cowpuncher, rustler, sheriff, preacher, Indian, gold-miner . . . they lived by this colt, frequently died by it. It is the Frontier Six Shooter of legend, history, and fact. Frequently called the "Peacemaker" this colt was the weapon of Wild Bill Hickok, Calamity Jane, Billy the Kid, and Poker Alice.

Courtesy of Colt's Mfg. Co.

Claiborne Farm's Keeneland Consignment To Be Made Up of Only Colts

CLAIBORNE'S 20 COLTS ARE BY

COUNT FLEET
Leading sire 1951; a Triple Crown winner, he is sire of Count Turf, winner 1951 Kentucky Derby.

BULL LEA
Leading American Sire 1947, 1948, 1949; sire of Citation, Coaltown, Armed, Bewitch, Faultless, etc.

MENOW
Sire of Capot, Letmenow, Megogo, Trymenow, Ruhe, Mityme, etc.

JET PILOT
Claiborne-bred and -sold Derby winner; and sire of Jet Master, winner National Stallion Stakes in new record time.

SHUT OUT
Leading 3-year-old; sire of One Hitter, Slam Bang, Bank Account, etc.

ETERNAL BULL
Consistently among America's leading 2-year-old sires; sire of Eternal War, Eternal World, etc.

***PRINCEQUILLO**
Sire of Hill Prince, leading 3-y-o in U. S., 1950; Prince Simon, leading 3-y-o in England, 1950; How, leading 3-y-o filly in U. S., 1951.

ALSAB
Leading 2-year-old of his year; sire of Alsab's Day and Myrtle Charm, leading 2-year-old filly of her year, etc.

***BLENHEIM II**
One of America's great sires, a leading sire his sons and daughters have won nearly every important race in America and England.

FIGHTING FOX
Sire of such crack performers as Fighting Step, Fighting Don, Fighting Frank and Turco II, currently one of England's top 3-y-os.

APACHE
Brilliantly fast record breaker in New York, Apache is the sire of the crack stakes winner Quiz Show, plus other good winners.

SOME CHANCE
Sire of the current top 2-year-old Primate, plus Cornwall, Some Gal, Ken, Vulcania, Dharan, and others of stakes ability.

JOHNSTOWN
Winner of the Kentucky Derby-Belmont Stakes, Johnstown is the sire of Mrs. Ames, Floodtown, Repand, Acoma, First Page, etc.

For Over a Half Century . . .

A Great Record Reflects Its Experience

Claiborne FARM

A. B. Hancock, Paris Ky., Phone 393

Bay Filly

SHUT OUT — EQUIPOISE

Heterist (1945) — *Hypnotist II / *Heterodyne

Bred like ATTENTION, stakes winning son of **Equipoise**, whose 2nd dam is also *HETERODYNE.

* * *

This is the 2nd foal of HETERIST. Her 1st foal, ARIZONA K., placed in his only two starts to date at 2, 1951. Heterist is by the Hyperion sire *Hypnotist II, sire of Hypnotic, Hyphasis, etc.

* * *

SHUT OUT, winner of $317,507, and leading 3-year-old of his year, has sired SLAM BANG, ONE HITTER (twice winner over ***Noor** in 1950, and recent winner of the Massachusetts Handicap), BANK ACCOUNT, SWAP OUT, etc.

* * *

*HETERODYNE produced 9 winners, including ALAMOND ($34,470, died at 3) and FIZZAZ, dam of **Attention** ($122,000).

Remember Attention.

About 10 years ago he was one of the best of a crack bunch of horses. Among his contemporaries were Whirlaway, Market Wise, Our Boots, Bolingbroke, Marriage, Mioland, Challedon, Alsab, et al.

He beat Whirlaway twice—in the United States Hotel Stakes at 2, and at 3 in the Arlington Classic. The Equipoise colt retired with earnings of $122,000.

Attention was out of a mare bred, raised and sold by Hurstland Farm. His dam, Fizzaz, was the first foal of Charles Nuckols' dependable producer *Heterodyne. She was sold at Saratoga in 1933 to Mrs. Parker Corning for $400. A winner at 2, her second foal was Attention.

*Heterodyne was a good broodmare for the Nuckols. In all they sold 10 yearlings out of her at the sales. Nine of them returned an average of $3,342 to the Nuckols. They returned an average earnings of $9,943 to their buyers. The tenth one, a filly by Wise Counsellor, sold for $2,800 and went to England where she became a winner.

This year Hurstland Farm is offering a young filly which is mighty close kin to Attention. Her granddam is *Heterodyne and her grandsire is Equipoise.

Six of one—half a dozen of the other

6 Colts - - 6 Fillies—*at Keeneland*

Ch. c. Pavot—Miss Anna C., by Wise Counsellor
(dam is winning half sister of 11 winners including Spanish Play, Rust, etc.)

Ch. c. Requested—Little Wichita, by Royal Ford
(half brother of **LITTLETOWN**)

Ch. c. Mighty Story—Brandon Rose, by Olambala
(half brother of **ZACA ROSA**)

B. c. by Challedon—Imola, by Whichone
(half brother of **MIDWAY SUN**)

B. c. Fighting Step—Donna Jo, by Pompey
(half brother of two winners)

Ch. c. Fighting Step—Odd or Even, by Chance Play
(half brother of two winners)

B. f. Revoked—Darby Deedee, by Hollyrood
(half sister of **DIRECTOIRE**)

B. f. Shut Out—Heterist, by *Hypnotist II
(2nd dam also grandam of Attention, son of Shut Out's sire, Equipoise)

B. f. Brookfield—Daring Lady, by Diavolo
(half sister of **PRINCESS DARE**, $^{3}/_{4}$ in 1:10$^{1}/_{5}$ at 2, 2nd Keeneland Sales Filly S., 3rd to All Blue, mile 1:35$^{1}/_{5}$ at Washington Park at 3, 1950)

B. f. Questionnaire—Book Guide, by *Rhodes Scholar
(half sister to **ERRARD'S GUIDE**)

B. f. Littletown—Lady Rosamond, by Thundering
(sister of Lextown)

B. f. Hoop Jr.—Meritory, by *Bahram
(1st foal of daughter of *Bahram, 2nd dam produced **BRABANCON, ELLIS** and 8 other winners)

Charles Nuckols & Sons' HURSTLAND FARM MIDWAY KENTUCKY

Hip 204—Colt By Pensive

Half Brother to Ruhe
Half Brother to Sturdy One

*Alpenstock III, by Apelle, is the dam of this Pensive colt to be sold by Mereworth at Keeneland.

This mare, winner in England, has had five foals to race and all have won—two of them the stakes winners Sturdy One (more than $66,000 and still winning) and Ruhe ($62,000 at 2 and 3, 1951, and still winning).

*Alpenstock III is a half sister to Pennycomequick, leading 3-year-old filly of her year and dam of four stakes winners. She is granddam of numerous stakes winners, including Pensive. *Alpenstock III is half sister to other stakes winners and to dams of leading stakes winners, while she is out of the stakes winner Plymstock.

Only on Wednesday afternoon at Keeneland can you buy a Pensive yearling. And, remember, this colt is out of a family which keeps on producing stakes winners—*Alpenstock III's dam produced eight and two of her half sisters produced four each.

To Be Sold Wednesday, August 1, At Keeneland

OTHER COLTS

in the Mereworth consignment are by Ariel (the last Ariel colt), Balladier, Bless Me, Eight Thirty, Fighting Fox, *Hairan, Ocean Wave, *Sirte, Some Chance, *Vezzano, and War Admiral.

How Do They Run?

See Back Cover of This Magazine

Mereworth Farm

The starting point for thousands of racing victories

Walter J. Salmon **Lexington, Ky.**

YEARLINGS

YEARLINGS

Ch. c. by War Admiral—Our Page (SW, dam of Page Boots, Sport Page), by Blue Larkspur

Ch. c. Polynesian—Fire Falls (dam of wnr., out of wnr. and prod.), by *Bull Dog.

B. c. Our Boots—Blue Stocking (wnr., dam of SW), by Blue Larkspur

Br. c. Our Boots—Hespera (dam of 3 wnrs. from 3 to race), by *Blenheim II

B. c. Our Boots—Larkspur Blues (sis. to Our Page, half sis. to Kaytee, Crystal Boot), by Blue Larkspur

Ch. c. Our Boots—Wild Turkey (pl. st., dam of 3 wnrs., sis. to 2 SW), by *Hourless

B. c. Haltal—After All (wnr., dam of SW Halt, half sister to 2 SW), by *Dis Donc

Br. c. Haltal—*Asteria (dam of 4 wnrs., half sister to SW, dam of French Derby wnr.), by Asterus

B. f. Haltal—Best Boots (Wnr., sister to SW Crystal Boot, half sister to 2 SW), by Our Boots

B. c. Haltal—Florence M (Wnr., dam of 5 wnrs., half sister to 2 SW), by The Scout

B. c. Haltal—Lady Charlotte (wnr., dam of SW Tally, half sis. to 2 SW), by *Sir Gallahad III

B. f. Haltal—Lady Dabney (wnr., half sis. to SWs Dorimar, Iamarelic), by Our Boots

Br. f. Haltal—Lady Ethelyn (Prod., grdam of SW, half sis. to Take Wing), by Pennant

B. c. Haltal —Marquecade (half sis. to Blue Badge, out of half sis. to SW), by *Blenheim II

B. c. Haltal—Sweet Tryst (Sis. to SW Up the Hill, dam of Pail of Water), by *Jacopo

Br. f. Haltal—Tetravalent (Dam of Wnr., half sis. to SW Sun Bahram), by *Gino

B. c. Haltal—The Beasel (SW, dam of SW Yankee Hill), by Sunspot

B. f. Eight Thirty—Lady Day (SW, dam of 7 wnrs., half sis. to 3 SW), by Has-

B. c. *Chrysler II—The Frank (half sis. to Rule, Sturdy One), by *Pharamond II

B. c. *Bernborough—Bouncing (Wnr., dam of 2 wnrs., from dam of 3 SW), by Blue Larkspur

B. f. Alsab—Hirta (Wnr., half sister to SW), by *Hyperionion

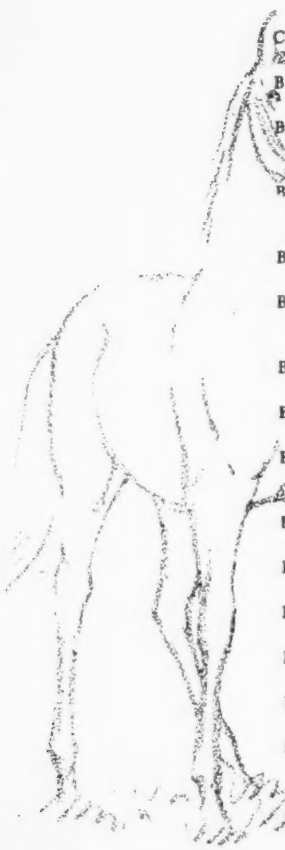

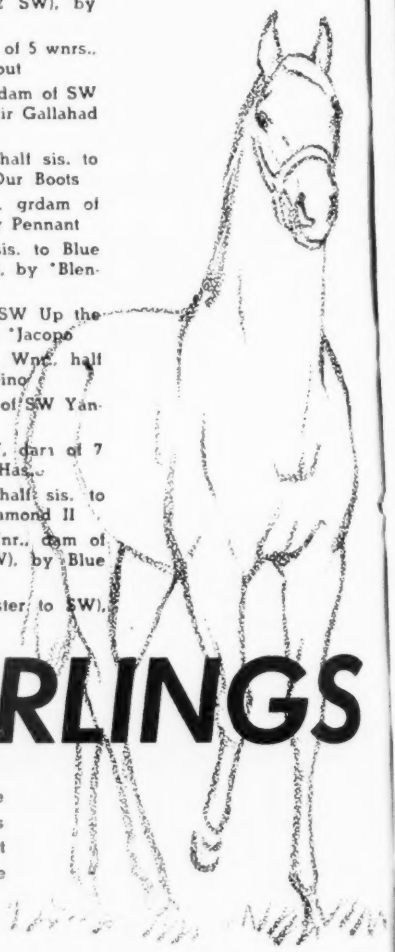

Woodvale's YEARLINGS

A rundown of the Woodvale Farm yearlings show that these yearlings come from exceptional stakes families—and the stakes production is right with the first and second dams. You don't get stakes winners without stakes pedigrees—the pedigrees of the Woodvale yearlings have and will produce stakes winners.

To Be Sold at Keeneland, Monday, July 30

WOODVALE FARM (Royce G. Martin), Russell Cave Pike, Lexington, Ky.

Racing Is Becoming MORE PROFITABLE for Stables With Horses that Can WIN!

Purses are getting bigger . . . the chances of making more money in racing horses are greater FOR STABLES WITH GOOD RACING STOCK. Newly formed racing stables and established ones can look to the 1951 Keeneland Summer Sales for yearling stock with the background to WIN. Throughout the years, the Keeneland Sales have produced MORE WINNERS AND MORE STAKES WINNERS than all other public sales combined! It's your chance to get racing stock that can WIN! *During the first five months of this year, Keeneland-sold yearlings have won 25 stakes races and first monies in stakes amounting to $426,000. Increase the size of your own purse by the purchase of Keeneland yearlings.*

Keeneland Summer Sales

'THE SALE OF SELECTED YEARLINGS'

KEENELAND RACE COURSE
LEXINGTON, KENTUCKY

July 30, 31, August 1, 2

BREEDERS' SALES Company

LEXINGTON KENTUCKY

145 East High St.

Keeneland Summ

we offer for y

Brown Filly (1950)
- *Equifox*
  - *Equipoise*
  - *Catherine Fox*
- *Brown Plumage*
  - *Hard Tack*
  - *Brown Biscuit*

THIS is a stylish filly out of a three quarter sister in blood to the mighty Sea Biscuit.

Equifox won at 2 and up to 9. Soundness and consistency were the keynotes of his racing career. He won the Equipoise Mile (twice), Lincoln Handicap (twice), La-Salle, Washington Park, Churchill Downs Handicaps. Made track record in Arlington Park Handicap—1 3/16 miles, 1:58 4/5. Sire of many winners.

Brown Plumage was of stakes class. At Belmont Park she defeated Dare Me and others at 1 1/16 mile shortly before Dare Me won the Maryland Handicap. Brown Plumage is a member of the female family of Balancoire II, one of the most successful here and abroad. Prominent members of this family are Sea Biscuit, Equipoise, Djebel, Distraction, Blondin, Swinging, Swing On, Recce, and Brownian.

This filly of 1950, out of Brown Plumage, has two crosses to Balancoire II, one from Swinging, the dam of Equipoise, the other from Swing On, the dam of Sea Biscuit and granddam of Brown Plumage. Students of pedigrees will appreciate the fact that since this filly has two crosses to Balancoire II and that since her dam is inbred to the immortal Fairy Gold, she has exceptionally fine credentials as a prospective brood mare.

KEENELAND, TUESDA

Consigned by **G. H. KNAPP**

r Sales — A PREVIEW

yr consideration

- *Brown Filly (1950)*
  - **Blenheim II*
    - *Blandford*
    - *Malva*
  - *Blue Linnet*
    - *Blue Larkspur*
    - *Bird Of Blue*

FILLIES sired by *Blenheim II have won the Selima Stakes (twice), the Spinaway, Acorn Stakes (twice), Beldame, Kentucky Oaks, Polly Drummond Stakes, etc.

As producers, mares sired by *Blenheim II have been equally distinguished. Ponder, Coaltown, Wistful, Sungari, and Great Circle are notable produce of *Blenheim II mares. Among stakes they won were the Kentucky Derby, American Derby, Arlington Classic, Jockey Club Gold Cup, Lawrence Realization, Gallant Fox Handicap, Coaching Club American Oaks, Santa Anita Maturity, etc.

Blue Linnet is a winning daughter of Blue Larkspur. All her foals to race have won at the major tracks. She is a member of a distinguished female family. This is the immediate family of Balladier; Barn Swallow, winner of Alabama Stakes, Kentucky Oaks, and Matron Stakes; Blue Warbler, Spinaway and Matron Stakes.

Daughters of Blue Larkspur have produced the winners of the Arlington Futurity (twice), Arlington Lassie, Coaching Club American Oaks, Travers Stakes, The Dwyer, Realization, American Derby, Pimlico Special, etc.

This is a nice filly, difficult to fault and she reflects fully her fine breeding.

DAULY 31, BARN 4

Consigned by **G. H. KNAPP**

Once Again

THOMAS PIATT IS SELLING HIS

Winning Yearlings

AT THE KEENELAND SUMMER SALES

Thomas Piatt has sold 78 yearlings at the Keeneland Summer Sales (not counting 1950's yearlings). All but five of these yearlings have raced and 62 have won or placed. Just about three out of every four of the yearlings have won.

This WIN-ABILITY is what keeps Thomas Piatt's name among America's leading breeders. For each of the last 14 years Thomas Piatt's name can be found among the list of 10 leading breeders in number of races won!

Ch. f. by Alorter—High Bird, by High Time. High Bird is the dam of Gilded Bird, High Lance, and Cinco Domino, the dam of the New Jersey Futurity winner Dominave. The next dam produced 8 winners.

Ch. f. by Third Degree—Imperial Play, by Chance Play. Imperial Play is a 100% producer. Her five foals have all won, including Bull Shoals (5 wins at 2, 1950) and Cid Play, placed in Arkansas Derby and other stakes. She is out of a half sister to the dam of Can't Wait.

B. f. by Alorter—Lake Placid, by Pompey. Lake Placid, a winner, produced High Level, Cavalcadia, and Lake Bid. She is half sister to the stakes winner Table Stakes and to No Saint, placed in stakes.

B. c. by Third Degree—Miss Alert, by *Challenger II. A winner, Miss Alert has produced four winners: Dean Dee, Alert Sun, Quart, and Get Set. A half sister to the dam of Alla Voy, a stakes winner, Miss Alert is out of a sister to Peake, dam of Pasteurized, winner Belmont S.

B. c. by Good Goods—Winds Chant, by Wildair. This colt is a FULL BROTHER TO THE GREAT CHAMPION ALSAB, crack stakes winner of $350,015. He is also half brother to Canto Gallo, Robins Charm (placed in stakes) and to Howl, dam of the stakes winner Night Howl.

Br. c. by Amphitheatre—Air Hostess, by Ariel. Air Hostess, a good winner, has had three foals to race and Good Hostess ($26,165), All Hostess (in 2 seasons) have won, the other has placed.

Br. f. by Alorter—Bright Dress, by Chance Sun. Bright Dress, a winner at 2, has had three foals to race and all are winners: Luck Al, Tia, and Trespass (by Alorter) at 2, 1951.

B. c. by Carrier Pigeon—Bright Honor, by Blenheim. This is the second foal of the winning mare Bright Honor. Her dam, a half sister to King Cole, was a 100% producer.

Br. f. by Third Degree—Come and Go, by Epithet. Come and Go won the Kentucky Oaks, Ashland Stakes, is dam of Falada, winner and 2nd in Hialeah Juvenile S. and of Once In Love, at 2, 1951. The next dam produced 2 to place in stakes, dam of Star Beauty, stakes performer in California.

B. c. by Alorter—Dustit, by Epithet. Dustit is the dam of the winners Lanky and Bean Ball, at 2, 1951, is half sister to the handicap winner Welcome Pass, and to Spuraway, dam of the stakes winner Parliament.

Ch. c. by Good Goods—Farm Lady, by Agrarian. A winner, Farm Lady is the dam of the winner Little Dram. The next dam produced five winners, and the producer Super Child. This is the family of Bold, Sweetheart, Case Ace, etc.

B. c. by Star Pilot—Hang Up, by Petrose. Hang Up is a young winning sister to the Joliet Stakes winner Port List. She is out of a half sister to the dam of Occupation, Occupy, Preoccupy, etc.

ALSAB'S brother is among 33 1/3% of yearlings out of stakes class mares in the consignment.

AUGUST 2
KEENELAND SALES

THOMAS PIATT

Brookdale Farm, Spurr Pike,
Lexington, Kentucky

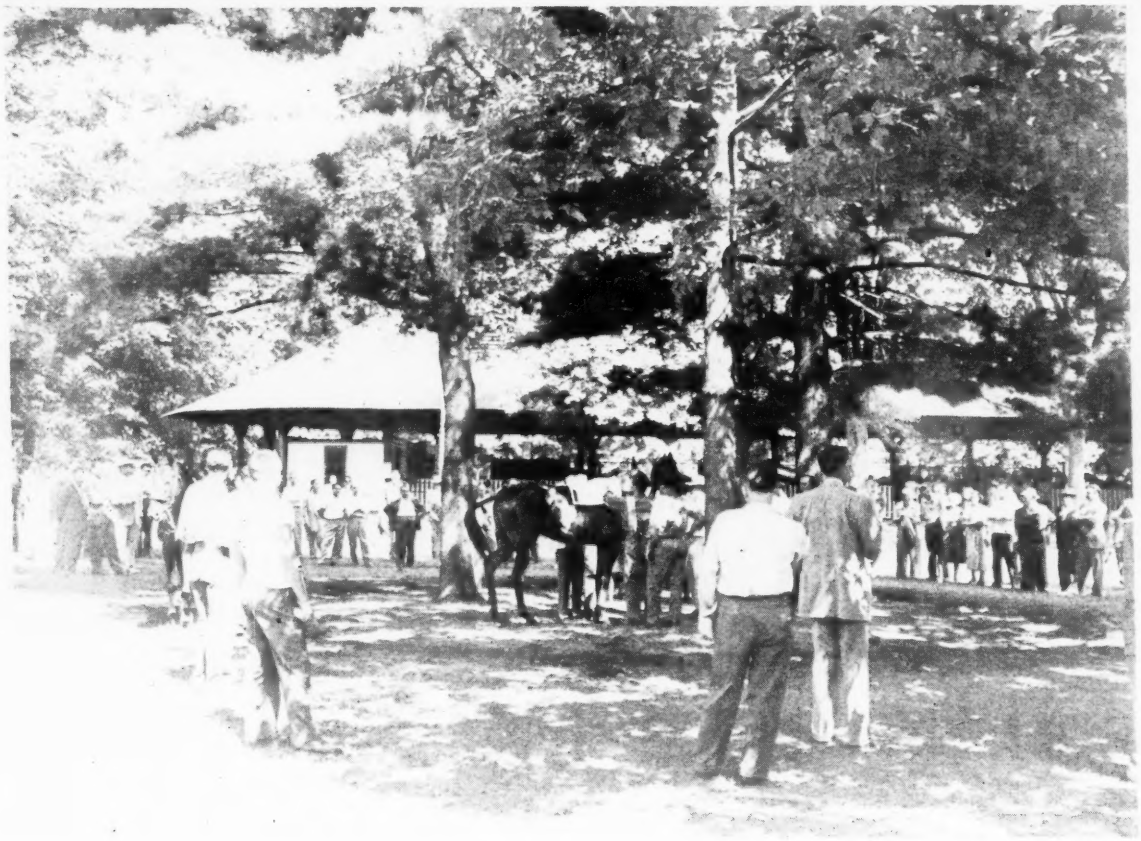

at *Saratoga*

FILLIES BY:

Pavot
Polynesian
*Mirza II
*Rustom Sirdar
Roman
Windsor Slipper,
etc.

Kentmere Farm

Yearlings

COLTS BY:

Roman
Fairy Manhurst
Amphitheatre
Jack High
Slide Rule,
etc.

TUESDAY NIGHT *"Horses for Horsemen"* **AUGUST 21**

Oaks Potentials

Ch. F. by *ALIBHAI —WAR FLOWER, by MAN O' WAR

Ace Admiral's Half Sister

ACE ADMIRAL won $270,815, won at distances up to 1⅝ miles in new world record time. The Travers, Lawrence Realization, and Santa Anita Maturity are some of the stakes that were won by *Heliopolis' (also by Hyperion) son. War Flower, dam of other winners, is sister to Boat, dam of winners of nearly $500,000.

Ch. F. by *BERNBOROUGH —*CHANTRESS, by HYPERION

Saggy's Half Sister

SAGGY whipped Citation at 3 in the Chesapeake Trial S., the only defeat suffered by Citation as a 3-year-old. But Saggy won many other stakes at 2 and 3, also set a new world record for 4½ furlongs around a turn in :51⅘. Saggy is the only foal of racing age from *Chantress, half sister to the Irish Oaks winner Superbe, to the Doncaster Cup and Jockey Club Gold Cup winner Buckleigh and the stakes winner Fair Test.

Br. F. by *PRIAM II —*SUNBEAT, by SOLARIO

Too Sunny's Half Sister

TOO SUNNY ran second to Drifting Maid in the Regret Handicap in 1950, she also won at 2 and 3. She is half sister to three other winners. Her dam, *Sunbeat, is sister to English Traffic Light (Coronation S., Park Hill S., etc. and dam of the stakes winner Amber Flash), half sister to Fair Ranger, etc. They are out of the stakes mare Point Duty. *Priam II, the sire of this yearling filly, sired the 1951 French Oaks winner Stratonice from his first crop.

from Miss Mildred Woolwine's

White Oaks Farm

OLD FRANKFORT PIKE, LEXINGTON, KY. Phone 3-3641

TO BE SOLD AT KEENELAND

WEDNESDAY, AUGUST 1

REMINDERS

1951 June 1951

Sun.	Mon.	Tue.	Wed.	Thu.	Fri.	Sat.
					1	2
3	4	5	6	7	8	9
10	11	12	13	14	15	16
17	18	19	20	21	22	23
24	25	26	27	28	29	30

STAKES CLOSINGS

June 30 Hollywood Park: Vanity H.

STAKES

June 23 Hollywood Park: Inglewood H., $25,000a, 3yo up, 1 1/16m.
Aqueduct: Queens County H., $20,000a, 3yo up, 1 1/16m.
Polo Park: Western Canada H., $2,500a, 3yo up, Can.-foals, 1m. 70y.
Suffolk Downs: Faneuil Hall H., $5,000a, 3yo up, 1/16m.
Delaware Park: Kent S., $25,000a, 3yo, 1 1/16m.
Arlington Park: Equipoise Mile, $25,000a, 3yo up, 1m.
Monmouth Park: Select H., $10,000a, 3yo, 6f.

June 26 Delaware Park: Spring Maiden Stp., $5,000a, 4yo up, 2m.

June 27 Aqueduct: Astoria S., $10,000a, 2yo f., 5½f.
Delaware Park: Georgetown Stp. H., $10,000a, 4yo up, 2m.
Arlington Park: Warren Wright Mem. S., $20,000a, 3yo, ⅞m.
Monmouth Park: Regret H., $10,000a, 3yo up f and m, 6f.

June 28 Aqueduct: Amagansett Hurdle H., $7,500a, 3yo up, abt 1¾m.

June 30 Hollywood Park: Westerner S., $35,000a, 3yo, 1¼m.
Aqueduct: Shevlin S., $20,000a, 3yo 1 1/16m.
Polo Park: Polo Park H., $5,000a, 3yo up, 1m 70y.
Suffolk Downs: Mayflower S., $5,000a, 2yo, 5½f.
Ak-Sar-Ben: J. E. Davidson Mem. H., $5,000a, 3yo up, 6f.
Delaware Park: New Castle H., $50,000a, 3yo up, f and m, 1¼m.
Arlington Park: Hyde Park S., $15,000a, 5½f; Modesty H., $20,000a, 3yo up, f m, ¾m.
Monmouth Park: Long Branch H., $10,000a, 3yo up, 1 1/16m.

July 2 Delaware Park: Dover S., $10,000a, 2yo, 5½f.
Ak-Sar-Ben: Juvenile S., $2,500a, 2yo, 5½f.

July 3 Delaware Park: Indian River Stp. H., $10,000a, 4yo up, 2½m.

July 4 Ak-Sar-Ben (Nebraska): Independence Day H., $10,000a, 3yo up, 1 1/16m.
Hollywood Park: American H., $50,000a, 3yo up, 1⅛m.
Aqueduct: Carter H., $20,000a, 3yo up, 7f.

MISCELLANEOUS

June 23 Longacres opens, 53 days, closing Sept. 3. (Wednesdays through Sundays).
Charles Town Horse Show opens, 6 days, closing June 29.
Hunt meet, Hinsdale, Ill.
Thorncliffe Park closes.

June 25 Hamilton opens, 7 days, closing July 2.

June 27 Pleasanton, Calif., opens, 10 days, closing July 7.
Irish Derby.

June 29 Charles Town Horse Show meeting closes.
San Diego-at-Del Mar opens, 8 days, closing July 7.
Hollywood Park (N. Mex.) opens, 2 days, closing June 30.

June 30 Charles Town opens, 13 days, closing July 14.
Suffolk Downs closes.
Scarborough Downs opens, 56 days, closing Sept. 3.
Sioux Falls opens, 5 days, closing July 4.
Centennial Park opens, 50 days, closing Sept. 8. (Mondays dark except Labor Day, September 4, 5 dark.)

July 1 Ruidoso (N. Mex.) opens, 11 days, closing July 29. (Run on various days.)
Yearling entries close for Canadian Thoroughbred Horse Society auction, Aug. 24.

July 2 Narragansett Park opens, 24 days, closing July 28.
Hamilton closes.

THE "SIGN" FOR JUNE

23-24	♓	Feet	28-29	♌	Neck
25-27	♈	Head	30-	♊	Arms

The Blood-Horse

A Weekly Magazine Devoted to the Turf

Subscription Rates: United States and possessions and countries in Pan-American Postal Union, $6 a year; Canada, $7; other countries, $9. All subscriptions payable in advance.

Changes in Address: Must reach the Blood-Horse office one week before publication date.

Advertising Rates: Complete rate card on application. Advertising copy deadline is Friday of the week preceding week of publication.

Address Communications to: THE BLOOD-HORSE, P. O. Box 1520, Lexington, Ky. Office, 216 East High Street. Telephone: 2-4920.

Entered as second-class matter June 30, 1928, at Post Office at Lexington, Ky., under Act of March 3, 1879.

Welsh Printing Co.

Acknowledgement. Statistics and results of North American racing, as given in THE BLOOD-HORSE, are based upon the copyrighted charts and tabulations of *Daily Racing Form* and *American Racing Manual*, published by Triangle Publications, Inc.

THE BLOOD-HORSE is published by the American Thoroughbred Breeders Association.

JOHN HAY WHITNEY, president; ALFRED VANDERBILT, vice-president; L. A. BEARD, sec.-treas.; J. A. ESTES, research director.

Trustees: Carleton F. Burke, L. L. Haggin II, Hal Price Headley, Robert J. Kleberg, Jr., Ogden Phipps, George D. Widener, John Hay Whitney, Alfred Vanderbilt, L. A. Beard.

STAFF: *Editorial*—Alex Bower, managing editor; J. A. Estes, contributing editor; Mary P. Brandon, Joan Maguire, Betty Compton. *Advertising*—William B. Worth, manager; Freda Stapleton. *Business*—Dan M. Bowmar, manager; Helen Johns, Helen J. Abbott, Gertrude L. Kieren. *Circulation*—Dorothy Sutherland, manager; Joan Cummins. *Research and Cataloguing*—Frances M. Kane, Ruth V. Hagyard, Mary W. Cassell, Louise S. Wieman. *Current Statistics*—Sarah A. Witt, Bettye J. Adams. *Photographer*—J. C. Meadors.

WHITEHURST

XPL

VERMIFUGE

with Phenothiazin

and seven other ingredients produced by special extraction.

Expels Strongyles and large round worms. Used to fight worms by many famous breeders and trainers (names on request).

Does not disable horses during treatment. Requires no change in diet—no drenching or tubing. Supplied in convenient granule form. Simply mix with daily feed.

Can be given to horses of all ages—will not put them off their feed. Horses in training can continue their schedules without interruption. Can be given to mare in foal or with suckling colt with safety.

LITERATURE AND PRICES ON REQUEST.

Barnes Laboratory

LIVESTOCK DIVISION

17234 S. Main Street
Gardena, California

Phone: PLeasant 1-4171

Remember Last August's Big Night?

"Horses for Horsemen"

back again in 1951

THE SECOND TUESDAY at SARATOGA started a tradition of good horses from serious breeders. Already, such cracks as CIGAR MAID and THE PIMPERNEL are confirming its success. Come see us in big Barn 7 at the Spa.

47 YEARLINGS — SARATOGA — TUESDAY NIGHT — AUGUST 21

Cash in on success—buy top yearlings and enjoy top racing the week of the Sanford, The Diana, Spinaway, Saratoga Handicap, and the Turf Writers Dinner.

JONABELL STABLES KENTMERE FARM NEWSTEAD FARM

ESTATE OF W. L. BRANN WOODPARK

The Blood-Horse
A WEEKLY MAGAZINE DEVOTED TO THE TURF

SIDELIGHTS, by Joe H. Palmer

A Shoe From the Winner, Some Pounds Off the Rider

NEW YORK

This department usually enjoys, without writing about, such social events as come up in the course of the racing season, and on the whole this is a good idea. But the Belmont Ball, aside from the excellence of its purpose and the pleasantness of the affair itself, seems on the way to become an integrated part of the build-up of the Belmont Stakes. And, let me tell you, the race could stand some build-up.

This year the Belmont Ball netted about $15,000—the figures aren't all in as this is written—for the New York cancer fund, and I should guess several hundred dollars for the manufacturers of aspirin, Bromo-Selzer, and other breakfast foods.

As unnecessary a purchase as I have ever seen came when a shoe from the 1951 Belmont Stakes winner was auctioned. No one was quite prepared to say whose shoe it would be, and the bidder got an ordinary shoe, trimmed with a couple of gardenias, and a certificate saying a shoe from the Belmont winner, whatever it was, would be delivered to him subsequently. C. V. Whitney went to $1,600 to get this item, and when the Belmont was over he had four shoes from the Belmont winner, with a horse nailed to them. Unlike most persons who have a shoe from a Belmont winner, he can be sure that his is genuine.

There is, I blush to note, a considerable quiet traffic in the shoes of famous horses. Visitors buy them from grooms or stable boys, and Man o' War, for instance, could not have worn all the shoes which are accredited to him if he had had a centipede on each side of his pedigree with no free generations.

Mr. Whitney, however, is in a position to see that he did not spend $1,600 for a shoe off a mule, but he doesn't get to keep it, at that. It was announced at the ball that the shoe would be donated to Saratoga's growing National Museum of Racing. It will take its place with another shoe—a most curious one. As a donation from Harold Vosburg, a steward and until his recent resignation the registrar of The Jockey Club, the museum got an iron plate worn by Lexington, which was foaled 101 years ago, and after a brilliant racing career led the sire list 16 times. For years no informed racing writer has mentioned Lexington without calling him "the blind hero of Woodburn," so I guess I shouldn't make any departure.

The museum now has a promising list of items. Two of the trophies Man o' War won, and several paintings, including Domino's Futurity and the 1900 Brighton Cup, both by Henry Stull, were purchased from the estate of Samuel D. Riddle, and Mr. Whitney, now president of the museum, has loaned several exhibits, including a Stull portrait of Broomstick, Top Flight's Futurity cup, and a Voss painting of Equipoise.

ADDITION. The trouble is that I don't get around enough. Here and elsewhere it has been noted that the film patrol, a most excellent aid to clean riding, was in use only at the New York metropolitan tracks, Delaware Park, Santa Anita, and Pimlico. To be technical about it, this was true when written, but a note from Horace Wade, who sometimes mentions Monmouth Park professionally, informs me that the film patrol is in use at the current meeting there, which began June 16. It is a matter in which I am glad to be wrong, for I think the films have done more for racing than any improvement which has been made in my time. In New York it costs about $650 a day, after installation, but it has eliminated many of the hazards from riding, and I expect some jockeys are alive now that might not be without it.

DIET. When the Belmont Stakes was over—other columns of this issue will tell you that Counterpoint won it—Mr. Whitney looked very pleased as he led in his second winner of that race. But this wasn't a circumstance to the appearance of David Gorman, who had just won the biggest race of his life. That he was in the saddle must have been a point of pride to Dr. Alexander Kaye, the New York physician who is described usually as "the jockeys' doctor."

Gorman was a competent rider some years ago, but he fell into a very bad habit—he used to eat several times a day. The result was that he got up to 142 pounds, and since Discovery ran in the Merchants' and Citizens' Handicap of 1936 I cannot remember any flat race mount for which Gorman could have made weight. This infrequency of opportunity led him to abandon the saddle, and while this left him free to eat, it didn't leave him much to eat with. He had a turn at being a racing official—a patrol judge as I remember—but evidently didn't care much for it. So he went on a diet prescribed by Dr. Kaye, and there he was on the Belmont winner. He does not require 126-pound horses, either; two races earlier he had won on Recess, at 116. So now Gorman, a 26-year-old boy from Jamaica, L. I., has plenty to eat with, only he can't eat it. Apparently you can't have it both ways.

WATER HAUL. If you can figure out what is going on in Florida you have a considerable advantage on this department. Just to throw in a few items, the governor reappointed the racing commission, but when the Senate failed to confirm the appointments and adjourned without confirming anybody, he put in another one, though legal opinion was that the old one could have been continued properly in office until the next session of the legislature. The governor also vetoed a measure about the dissemination of racing information, though it was apparently a bill originally sponsored by the administration. Next the House, which had passed the bill unanimously, upheld the veto.

As I see it, everybody has been on all sides of all questions. But I want to point out one feature. There has been great uproar in Florida about curbing gambling, and from the blowing of the horns you would think the hunt was really up. The actual outcome was that not a damned thing was done. Remember this when you read of next winter's anti-gambling crusade in Florida. There will be one, I'm sure, for there always is. My guess is that Florida is just upping the price of protection, and I suppose this is fair, because there is no reason that gamblers should be exempt from the clip.

INDEX

Belmont Stakes and others	Alex Bower	1102
California	Robert Hebert	1113
Counterpoint's Pedigree		1100
Foals of 1951		1116
Leading Money Winners		1115
Newcomers		1114
Sidelights	Joe H. Palmer	1099
Sires of Broodmares		1108
Stud News		1104
Things and People		1114

ILLUSTRATIONS: Cover—J. C. Meadors, Belmont Park and Bert Morgan—1101, 1102, 1103, 1109, 1111. Mack Hughes—1104. William M. Rohrer Jr.—1124.

THE PEDIGREE OF COUNTERPOINT

The Element of Uncertainty Was Minimized

THE pedigree of Counterpoint, the 1951 Belmont Stakes winner, reflects a lengthy program of a successful breeding along both the top and bottom lines. Count Fleet, the sire, was the Triple Crown winner of 1943, and had established himself as a successful stallion early in his stud career. If any confirmation of this were needed it has been amply provided this year by the performances of his offspring, which include Count Turf, the Kentucky Derby winner, and the other stakes winners Be Fleet (three stakes), Kiss Me Kate (two stakes), Juliets Nurse, and County Delight (two stakes). These and his other winners have accounted this year for first monies of more than $400,000, about twice as much as has been credited to any other sire.

As was pointed out in connection with Count Turf's win in the Derby, the combination of Reigh Count—Count Fleet—Count Turf furnished the first three-generation succession of Derby wins. Count Fleet himself won the Belmont Stakes by 25 lengths, so on the paternal side there is ample support for Counterpoint's victory. Count Fleet is the ninth winner of the Belmont stakes to sire a winner of that race.

On the female side, Counterpoint traces to the early days of the Whitney stud. William C. Whitney bought his first Thoroughbreds in about 1897. Prior to that he had been interested in Standardbreds, and had formed some conclusions about breeding which he applied to his Thoroughbred operations. He stressed the importance of having good race mares in a stud, and has been quoted as saying that he believed in breeding only from proven race mares "that is, mares that have shown individual excellence and soundness enough to have gone through the strain of training and survived so as to have raced in some class, if one wishes to minimize the elements of uncertainty and to increase the chances of success."

Upon his death in 1904, it is reported, only 12 of the 81 mares in his stud were without race records, and the other 69 had won at least one-fourth of their starts. One of these was Elusive, the fifth dam of Counterpoint. Elusive (b. m., 1893, by Sir Dixon—Vega, by War Dance) was bred in Kentucky by Clay and Woodford and raced for various owners. Her last owner before she was bought by Mr. Whitney was the late J. B. Respess. In four seasons on the race track Elusive started 31 times, was 10 times first, 8 times second, and 3 times third.

For William C. Whitney and his son, Harry Payne Whitney, Elusive produced among other winners Petticoat, which won and was sent to England while carrying *Frillery (by Broomstick). *Frillery was returned to the United States as a yearling, and probably because racing was at an extremely low ebb in this country as a result of difficulties in New York, she was not raced, but was bred as a 3-year-old. Her produce included six winners, including the stakes winner and producer Furbelow, the stakes winner and sire Bunting, the stakes winner and sire Overall, the stakes winner and producer Frilette (second dam of Counterpoint), the winner and producer Fluffy, and the winner Gewgaw. She also had the producers Delicat, Frumpery, and Juicy Fruit.

- COUNTERPOINT, ch. c., 1948
  - Count Fleet
    - Reigh Count
      - *Sunreigh
        - Sundridge
        - *Sweet Briar II
      - *Contessina
        - Count Schomberg
        - Pitti
    - Quickly
      - Haste
        - *Maintenant
        - Miss Malaprop
      - Stephanie
        - *Stefan the Great
        - Malachite
  - Jabot
    - *Sickle
      - Phalaris
        - Polymelus
        - Bromus
      - Selene
        - Chaucer
        - Serenissima
    - Frilette
      - Man o' War
        - Fair Play
        - Mahubah
      - *Frillery
        - Broomstick
        - Petticoat

Frilette, next of the line to appear in Counterpoint's pedigree, was bred and raced by Harry Payne Whitney and was a successful producer for him and his son, C. V. Whitney, present master of the stud at Lexington. Equestrian, the sire of Stymie, is one of her offspring, as are the stakes winner and sire Cravat, the stakes winner and producer Jabot (dam of Counterpoint), the stakes winner Hindu Kush, and Peplum, which placed in stakes.

Cravat, a brother to the dam of Counterpoint, showed his stamina by setting track records in the $1\frac{3}{16}$-mile Yankee Handicap and the $1\frac{1}{2}$-mile San Juan Capistrano Handicap. He also won the Suburban and the Brooklyn Handicaps. Jabot, bred and raced by C. V. Whitney, won 12 races, including the Selima and the Kentucky Stakes, the San Carlos Handicap, and two other stakes. Four of her five foals were winners.

As a 2-year-old Jabot was ranked among the leaders in one of the best crops of fillies in the last 20 years. She was a foal of 1931 and thus came under the scrutiny of the late Walter S. Vosburgh, a great handicapper, when he came to make up the weights for the first Experimental Handicap at the close of the 1933 season. Mr. Vosburgh gave Mata Hari 122 pounds, Bazaar 120, High Glee 119, Far Star and Wise Daughter 118, Jabot and Slapdash 117. Except for Wise Daughter, all these mares have produced stakes winners.

Counterpoint represents the first crop of Whitney-breds by Count Fleet. Except in the case of horses which he himself retires to the stud, Mr. Whitney prefers not to breed to stallions at the outset of their stud career. Counterpoint is from Mrs. John D. Hertz' stallion's third crop of foals. There seems to be no question about Counterpoint's sources of stamina and speed on both sides of his ancestry. The mating of a stakes-winning stallion to a stakes-winning mare would follow William C. Whitney's precept of minimizing the elements of uncertainty and increasing the chances of success. A. B.

C. V. WHITNEY, breeder-owner of Counterpoint, with D. Gorman and the winner.

Good sprinter Unraced	Non-winner; few foals	Best of very good year	Triple Crown; among best of century
Good distance hdcpr. Unr.; dam of Beppo	Unpl.; good producer		
One start, winner 3 starts, 2 wins	High class	Good class; 32 wins	
Middle Park Plate Alabama S.	Winner; good producer		
Top class Stakes winner at 2	Top handicapper; great sire	Stakes winner; great sire	Belmont Winner
Good class Moderate; top producer	Best filly at 3; great producer		
2nd best at 3; great sire Moderate winner	Best of century; great sire	Stakes winner; good producer	Stakes winner; 12 wins
Top class; great sire Winner; producer	Unraced; stakes producer		

THE 83rd BELMONT STAKES

Counterpoint Pulls Away from the Field

By Alex Bower

BY contrast and by itself, Belmont Park stands out as a haven for horses and their friends. The mile and a half racing oval, with its appurtenant six-furlong straightaway and its mile course with the long run to the turn, is ideal for the running horse. He has space for maneuver, if he needs it; and a sensitive animal, susceptible to a handsome environment, might be stimulated to a supreme effort. Or a hard try, anyhow.

Friends of the horse can enjoy Belmont's soft green lawns, an antidote for tired arches. They can move around with reasonable freedom, if they are the roving kind, or they have a fair chance of finding a seat, if they like their horseplay sitting down. Those who would rather take their medicine standing up can find room on the graveled apron, and those who like their racing from on high, with a dose of ultraviolet, can find accommodations on the roof. There is something for everybody, except possibly enough winners to go around, but somebody must lose if someone is to win, so there's virtue even in beaten favorites.

At Belmont Park on June 16 the principal business at hand was the 83rd running of the Belmont Stakes, a contest designed to separate stayers from sprinters through a trial at 12 furlongs. The situation in the 3-year-old division being what it is this season, the Belmont was expected to settle nothing definitively, but it gave Count Turf, the Kentucky Derby winner, a chance to seize a second leg of the American Triple Crown. Through ineligibility he had not raced in the Preakness, and thus had no chance at that leg.

But the Belmont Stakes was seized by Counterpoint, which had been 11th by about 13 lengths in the Derby and second by seven lengths in the Preakness.

This unexpected turn probably resulted from the fact that Counterpoint, from the C. V. Whitney stable, is a colt which had more room in which to improve, after his earlier races, than the others, plus the possibility, which undoubtedly will be explored later, that he is longer on stamina than his rivals.

The electrical apparatus in the centerfield, reflecting the people's judgment in the matter, showed a strong trend toward George D. Widener's Battlefield, the leading 2-year-old of 1950 and the hero of the Belmont Futurity, which had won the Withers mile as a preliminary to the Belmont Stakes. Second choice, not far behind, was Jack Amiel's Count Turf, which, being of Broadway, so to speak, figured to have a strong local following in addition to the support due him as a Derby winner. Count Turf had the better record, but Battlefield had Eddie Arcaro, whom horseplayers have learned not to leave out of their calculations. Third place in the betting was held by the Whitney entry of Counterpoint and Mameluke. The bulk of this support was for Counterpoint by virtue of his second in the Preakness and his track-record time in the Peter Pan. Anyone with half a measure of hindsight can see that the Peter Pan unerringly showed Counterpoint as the solid horse for the Belmont, but sometimes those things are misinterpreted beforehand.

The field of nine 3-year-old colts was in the gate scarcely longer than it would take you to say Go! before George Cassidy said it, and they were gone. Sonic, on the rail, spurted to the front, and Nullify, in No. 8 slot, sprinted into the clear and angled over to the inside. Royal Mustang, which had stayed with the first flight in the Derby, and finished second, settled into third place, and Counterpoint was fourth. On the first turn Counterpoint moved to second, a head behind Sonic. Nullify lay third, Count Turf fourth, Royal Mustang fifth, Battle Morn sixth.

TRAINER SYLVESTER VEITCH
First Phalanx, now Counterpoint.

The issue sharpened on the backstretch, approaching the far turn; this was sooner than had been anticipated in a mile and a half race. At this stage Sonic was through and Count Turf made his bid. But Counterpoint was far from a spent horse, and he hung onto the Derby winner and got the lead when Count Turf weakened. With two furlongs to go it was Counterpoint by two, Battlefield a length (he had gradually moved up), Battle Morn by half a length (he had come from seventh place), Royal Mustang by a length (he had come from eighth place), Sonic by a head over Steadfast, Count Turf (he had dropped from first to seventh in about a quarter-mile), Nullify, and Mameluke, which was out of the race.

From the quarter-pole to the wire the order was unchanged, but the margins between the horses widened, and Counterpoint led by four lengths at the finish. Battlefield had 1½ lengths over Battle Morn. Royal Mustang, which probably had been rated so as to have some run at the finish, was nine lengths to the rear. The field was pretty well strung out.

Counterpoint's time for the 12 furlongs was 2:29, which was the fourth-fastest since the 1½-mile distance was re-established in 1926. Count Fleet, sire of Counterpoint, and Citation share the "modern" record of 2:28⅕ for the stakes.

NOTES. Counterpoint came up to the Belmont by gradual stages. The race was his ninth start of 1951, and his 11th, all told. Because of bucked shins, coughing, and other assorted ailments, the C. V. Whitney colt started only twice as a 2-year-old. His owner, and Trainer Sylvester Veitch, were aware, anyhow, that haste might lead to waste in Counterpoint's case. In November of his yearling year he had fractured a sesamoid in a fore leg, and it was the better part of caution to proceed slowly with him. He had received the injury after being turned out following a schooling session under saddle, under the supervision of the late Bill Harris, who was handling the horses at the Whitney farm at that time.

The Whitney farm tries particularly hard to raise sound horses, and has one of the best pasture programs in the Bluegrass region. But sesamoid injuries are a

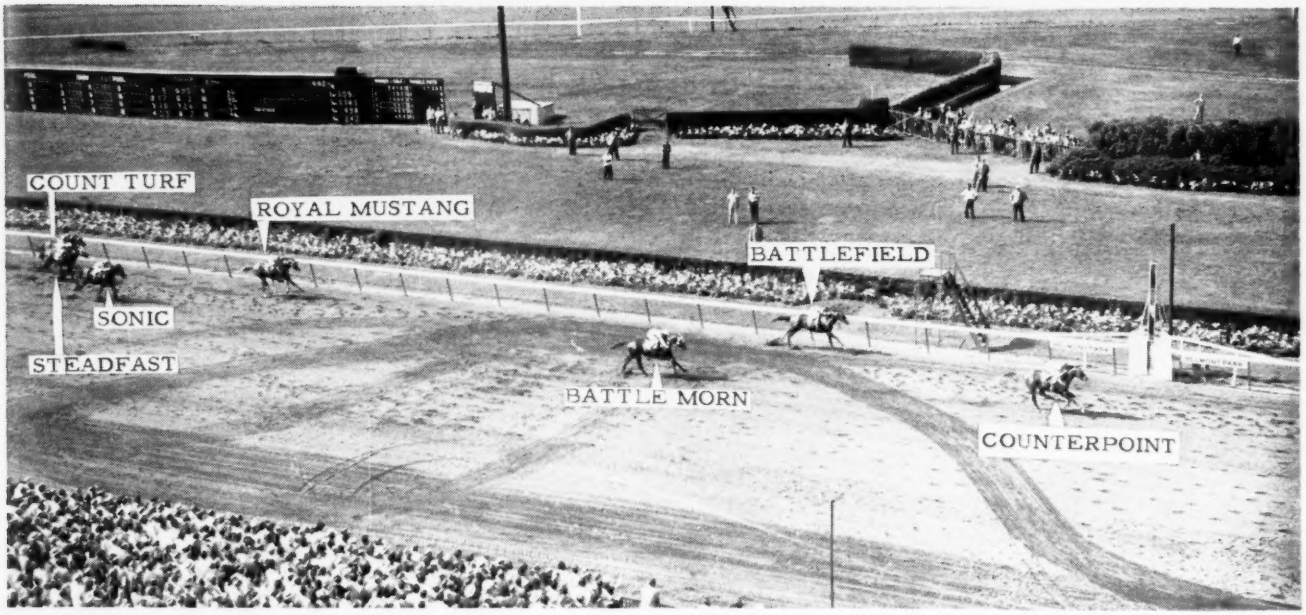

SEVEN of the nine Belmont starters are accounted for in this finish photo. Nullify and Mameluke were far back.

common hazard with race horses. They can be incurred when a hind foot strikes a front ankle, or if the hind feet slip and place an undue strain on a fore leg. When that happens the tough tendons pull sharply against their fastening to the sesamoid bones, and something has to give. Oddly enough, it is usually the bone that gives, rather than the tendon. In Counterpoint's case, a cast was put on the leg by Dr. D. L. Proctor, of Lexington, and it remained on for five or six weeks. For a considerably longer period the colt was kept in his stall, and consequently he was behind some of the others in the stable when the time came to take the 2-year-olds to the race track. His earlier races in 1951 found him improving gradually, and in the Belmont he was able to sprint with the sprinters and stay in front of the stayers.

Next major test for Counterpoint probably will come in the 1¼-mile Dwyer Stakes at Aqueduct on July 7. Mameluke, his stablemate, which finished last in the Derby and last in the Belmont, will be retired for the year. Splints bothered him last year and got the best of him this season. Both he and Counterpoint were freshened after reaching Belmont Park by turning them out to graze at the Whitney farm on Long Island, a procedure that seemed to stabilize Battlefield also, who was turned out for a respite when he seemed to be getting "training nerves" this spring.

The Belmont crowd offers a wide contrast to the Kentucky Derby turnout. New Yorker grandstand patrons take their racing more seriously, and are more intent on past performances than their Louisville counterparts. The picnic air is absent. So are coats and neckties. The crowd is not so dense (41,253 estimated at Belmont against an estimated 100,000 at the Downs), and there are no massed and footsore thousands in the Belmont centerfield. Club house patrons, however, are aware of the dignity of the occasion, and dress accordingly.

Alex Robb, the Belmont Park secretary-treasurer and general planner, had things well under control. The track and its flowers never looked better groomed, and the whole affair went off efficiently. The management deserves a kind word for its handling of reporters. It provides a lapel badge that is good for any part of the grounds. On the big day at Churchill Downs you need a handful of passes and some strong argument to make your way around.

C. V. Whitney led his Belmont winner down Victory Lane, a short stretch leading from the pathway where the horses come onto the track down to the winner's circle. The lane is used only for winners of the Belmont Stakes, the Futurity, and the Jockey Club Gold Cup.

A horseshoe-shaped runway between portals at the rear of the grandstand has on its roof an open-air walkway and resting place for weary horseplayers. They can do their figure work and soak up some sun, or they can doze and dream of a winner.

They also are exposed to the therapeutic benefits of music from a band, located nearby in the paddock shade. I identified this as Major Francis Sutherland's Seventh Regiment (or Avenue) Band, though its members wore no signs on the back of their white coats. The music was about evenly divided between the soothing and the spirited, for the benefit of those who needed solace or bucking up. A great many patrons paused in their rounds to stare at the musicians, as if hearing were better when accompanied by seeing. The bandsmen belied the observation, paraphrased slightly, of the night club comedienne, who said that old musicians never die, they just flat away.

The withdrawal of How from the Belmont Stakes brought a minor disappointment. The majority of horsemen who expressed an opinion seemed to think that the *Princequillo filly had a pretty good chance in the race. Trainer Horatio Luro explained that she hadn't cleaned up her feed very well that day.

Counterpoint is the first horse by Count Fleet bred by C. V. Whitney. But there are more where that one came from. Four of the Whitney 2-year-olds are by Count Fleet. On Belmont Day one of them (Recess, out of Recce, by *Mahmoud) won the fourth race. It was her third start and first win, but she had been third to Cigar Maid and Risque Ma in the filly division of the National Stallion Stakes. Her win gave Jockey Dave Gorman, who rode Counterpoint, a chance to practice his riding prior to the Belmont Stakes. Other Count Fleet 2-year-olds in the Whitney stable are Impel (out of Boojiana), Tenedos (Equidistant), and Flynet (Flyweight).

The weather had been rainy immediately prior to Belmont Day, but the Belmont starters had a fast track and the day was cool and sunny.

The bank of seats on top of the grandstand gives as good a view of racing as anyone would want, if you don't mind getting sunbaked. The top row is higher

(Continued on page 1109)

STUD NEWS

The Syndication Of Jet Pilot

One of the most successful entrepreneurs in Thoroughbred breeding is Leslie Combs II. of Spendthrift Farm. Lexington. From a modest beginning in 1937. Mr. Combs has expanded his Spendthrift acreage and his Thoroughbred holdings to the point that he now has one of the largest establishments in Central Kentucky, covering about 1,200 acres, and has at his place 15 stallions and a substantial number of broodmares. Mr. Combs has been distinguished particularly for his vision and imagination, especially in the field of stallion syndication, in which he has been a leader. Late last week he announced his latest effort along that line: the young sire Jet Pilot, winner of the Kentucky Derby of 1947, has been syndicated by him among 20 different interests at a total valuation of $400,000.

Mr. Combs and Mrs. Elizabeth N. Graham between them hold 10 of the 30 shares in the son of *Blenheim II—Black Wave, by *Sir Gallahad III. The other syndicate members are Mrs. W. W. Townsend, Emil Denemark, Eugene Constantin Jr. (2 shares), Harvey Fruehauf, Miss Mary Fisher, Joseph M. Roebling, Paul Mellon, James Cox Brady, R. W. McIlvain, E. Barry Ryan, P. A. B. Widener III, Wallace Gilroy, A. B. Hancock Jr., S. W. Labrot Jr., John D. Hertz, Jeremy Tree, Carr Hatch, Mrs. Alfred G. Roberts, and Freeman Keyes. All have one share except Mr. Constantin. Mr. Hatch lives in Canada, Mr. Tree in England. The others are U. S. residents. Mr. Tree plans to send a mare from England to be bred to Jet Pilot.

Mr. Combs' first venture into stallion syndication was in the spring of 1947, when he organized a small group to buy the highly successful *Beau Pere from Louis B. Mayer for $100,000. Since then he has syndicated *Alibhai for $500,000, *Shannon II for $300,000, and Jet Pilot, *Ardan, and Requested for $400,000 each, for a total value of $2,100,000.

Jet Pilot, a foal of 1944, was bred by A. B. Hancock and Mrs. R. A. Van Clief. He was sold to Mr. Combs, acting as agent for Mrs. Graham, for $41,000 at the Keeneland Summer Sales of 1945. Mr. Combs advised the purchase because of the colt's conformation and breeding. In regard to the latter, Mr. Combs was guided partly by the fact that the colt's third dam is the noted *Frizeur, which has been an outstanding producer for the Combs family through her daughter Myrtlewood and others.

In Mrs. Graham's Maine Chance Farm racing stable, Jet Pilot won the Nursery, National Stallion, and Tremont Stakes and the Pimlico Futurity at two, and placed in other stakes. At three he won the Kentucky Derby and the Jamaica Handicap, and later was retired because of injury, after winning a total of seven races and $198,740.

Jet Pilot entered the stud at Spendthrift Farm in 1948. His first crop of foals are 2-year-olds. From a few which have started, four winners have developed —Amour Amour, Hudgens, Trick Pilot, and Jet Master. The last-named is one of the leading members of the division, and his five victories from six starts to date include wins in the second division of the Hialeah Juvenile Stakes and the colt division of the National Stallion Stakes. His earnings of $33,327 make him the current leading money winner of his age group.

In the National Stallion Stakes of June 13, Jet Master covered the five furlongs in :55⅘ (over the Widener straight course), lowering the record of :56 established in 1927 by Distraction. Jet Master is a home-bred owned by Joseph Eitinger's Marlboro Stud Farm. He was foaled at Mr. Combs' Spendthrift Farm.

Jet Pilot entered the stud at Spendthrift under the ownership of Maine Chance Farm. Last fall the Derby winner and Ace Admiral, another young stallion, were bought from Mrs. Graham by Mr. Combs. As the co-owner, with Mr. Combs, of ten shares in the syndicate, Mrs. Graham will continue to breed to the horse.

Breeder at Paducah

Tom Settle, of Paducah, Ky., operates Loraine Farm, which is probably the only Thoroughbred breeding farm in that section of the State. His mares Skip Level and Casa Libre were sent to John W. Marr's Clarkland Farm, at Lexington, this spring for foaling and breeding. Skip Level had a colt by Sir Damion and was bred to Fighting Fox. Casa Libre had a filly by Sir Damion and was bred to Blue Yonder. Miss Lelia H. was bred to Some Chance.

Mr. Settle's father, Tom Settle, was a successful trainer of both Standardbreds and Thoroughbreds. Among the latter breed raced by him were Caviar, Wild Pirate, Silver Coin, Sarilla, Miss Charlie, and Little Boy Blue, during the period from 1894 to 1900.

(Continued on page 1108)

MRS. ELIZABETH N. GRAHAM and LESLIE COMBS II

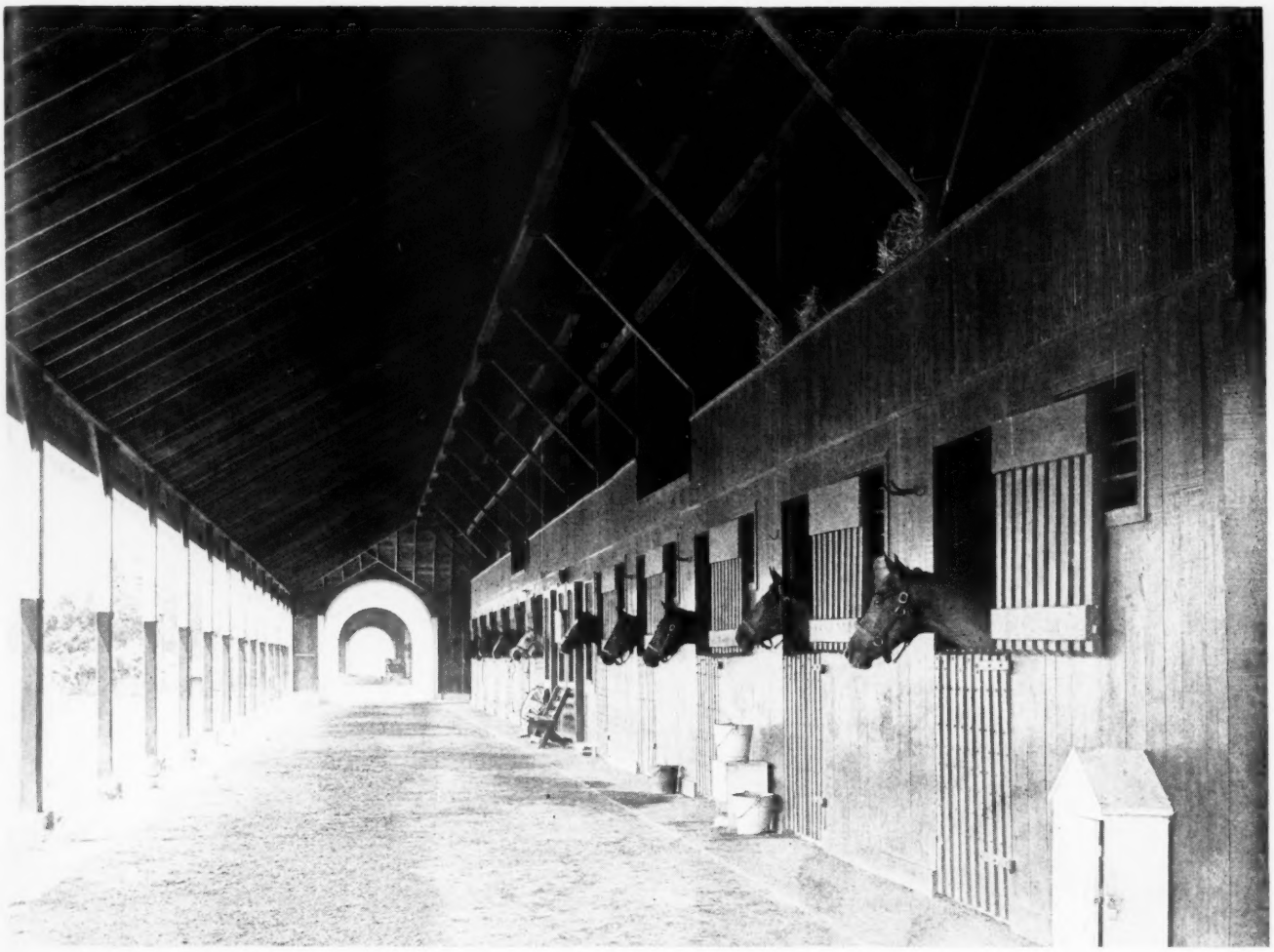

RAISED TO RACE - mission accomplished

For Jonabell yearlings RACE! From our first two crops sold at Saratoga (3- and 4-year-olds of 1951) all of Jonabell's 16 yearlings have started—all have earned money. Your chances are—according to the records—that from 16 yearlings you'll have 15 winners.

Not only are your chances good in buying a starter and a winner—but in buying Jonabell yearlings you have a chance of getting some good, useful, paying horses. They are horses like Sob Story, Diamond Head, Pigeon Pride, Halter, Dark Pigeon, Battlefield, Hull Down, and the good current 2-year-olds Battle Raider and Gallies Pride.

And stakes horses? You'll find that Jonabell has sold such stakes horses as Halter, Battlefield, and the smart 2-year-old filly Gallies Pride.

And then a champion! You have a chance to get a champion like Battlefield, the champion 2-year-old of 1950, the greatest money-winning colt of all times, winner of the Futurity at 2, the Withers at 3, also second in the Belmont and Peter Pan, never out of the money, and winner of about a quarter of a million dollars.

These horses were RAISED TO RACE . . . you have a chance to get more of the same at "Horses for Horsemen" night at Saratoga—August 21—the second Tuesday of the sales.

Strw. rn. f., by *Talon—All Forgiven (winner in 4 seasons, half sister sister to Can't Wait, winner $118,930), by Chilhowee.

Ch. c. by *Ambrose Light—Eva Lillian (winner in 3 seasons, out of 100% producer, and half sister to Top Row, $213,870), by Bobby Sweep.

Drk. gr. f., by *Talon—Gallies (winner, dam of Pigeon Pride, Gallies Pride, half sister to Prevaricator, $137,685, out of Ladies H. winner White Lies), by *Sir Gallahad III.

B. c. by Cable—Gilded Bug (her first foal is Gaelic Gal, winner at 2, 1951; out of daughter of Top Flight), by Gilded Knight.

Ch. c. by Some Chance—High Caste (dam of 3 foals, 3 winners, including Frendswood, 2nd Starlet S., at 2, 1950; sister to stakes winner Grand Lama, half sister to dam of Nullify), by *Ksar.

Bl. rn. c., by *Talon—Inal (winner, dam of 6 foals, 6 winners; out of half sister to dam of Tourist List), by Insco.

Ch. f. by Pot o' Luck—Pollyenders (winner, sister to stakes winner Harp Weaver and to Challomine; out of half sister to Jack High, $130,280), by *Challenger II.

Br. f., by Ramillies—Romanticist (half sister to Breathless, dam of I Will, $107,100, and to English stake winner Enfold), by Roman.

Ch. f., by Burg-El-Arab—White Samite (winner in 2 seasons, dam of 3 foals, 3 winners, including Snuzzle; half sister to stakes winners Sir Damion, Sobieha), by Gallant Fox.

At Saratoga, *"Horses for Horsemen"* Night, August 21

JONABELL STABLES

JOHN A. BELL III
Winchester Pike
Lexington, Ky.

FOUR FILLIES of ne plus ultra breeding . . . and their value as future broodmares is second only to their value as race fillies and mares. From left to right: Br. f. by *Alibhai—Lynn (placed in stakes, dam of SW Stirrup Cup and of Beau Lynn, Wedding Plans, etc., half sister to Fad); B. f. by War Admiral—Distaff (equalled world's record for 5/8 in 32 3/5, sister to SW Pater, out of SW Sweet Patrice); B. f., by *Shannon II—*Brora (winner, dam of 6 foals, 6 winners, half sister to four English stakes winners, out of sister to Fairway, Pharos, Fair Isle, etc.); B. f. by Polynesian—Golden Legend, (winner at 3 and 4, her first foal is War Fable, winner at 2, 1951; is out of the crack English stakes winning mare *Nadushka).

Spendthrift's 1951 Keeneland Sales Yearling

BUNCH of the fillies shying away from flying heels at Spendthrift. These young misses develop quick reflexes that come in handy when they break from the gate in their racing days to come.

Photos by Meanors

To Be Sold Monday, July 30 (Opening Day)

LESLIE COMBS II

Charging with bull-like determination—typical of the determination to win which has made the Requesteds such a potent force in recent years is this gray colt by that great young sire and out of the Supremus mare Impulsive, half sister to Bull-mond, and out of Miss Mahmoud, by *Mahmoud. The next dam won the Newmarket Oaks in England.

PLAYTIME - - - *makes record time*

B. f. by *Shannon II—Avilion, by *Sir Gallahad III—*Cinq a Sept, by Roi Herode

B. f. by Bimelech—*Belle Cane, by *Beau Pere—Duck's Egg, by Absurd

B. f. by *Shannon II—*Brora, by Bosworth—Fara, by Phalaris

Ch. c. by *Alibhai—Devil Dancer, by St. James—Masked Dancer, by Disguise

B. f. by War Admiral—Distaff, by *Beau Pere—Sweet Patrice, by Halcyon

B. c. by War Jeep—Dogrose, by *Bull Dog—Lexicon, by Golden Maxim

Ch. c. by Pavot—Dorothy Rock, by *Pharamond II—*Sheila Ryve, by Golden Sun

B. f. by *Shannon II—Dowry, by *Beau Pere—*Shining Cloud, by Solario

Ch. f. by Jet Pilot—Dungene, by Sun Teddy—Annie Chance, by Chance Play

B. c. by Bimelech—Durazna, by Bull Lea—Myrtlewood, by Blue Larkspur

B. f. by Eight Thirty—Esteemed One, by Jacomar—Sister Union, by *Blenheim II

Ch. f. by *Priam II—Flag Lily, by Reigh Count—Lily Maid, by *Sir Gallahad III

B. f. by Polynesian—Golden Legend, by *Jacopo—*Nadushka, by Vatout

Gr. c. by Requested—Impulsive, by Supremus—Miss Mahmoud, by *Mahmoud

Br. f. by *Alibhai—Lynn, by High Time—Swank, by *Chicle

B. f. by War Jeep—Markerit, by *Sir Gallahad III—Felisa, by Toro

Ch. c. by Jet Pilot—Merry Fairy, by Jack High—Proud Heart, by Bold Venture

Ch. f. by War Jeep—*Model Flight, by Donatello II—Flying Shell, by Tetratema

B. c. by War Admiral—Myrtlewood, by Blue Larkspur—*Frizeur, by *Sweeper

Spendthrift Farm LEXINGTON, KY.

STUD NEWS

(Continued from page 1104)

Stremmel Ruling Continued

The stewards of The Jockey Club have announced that foals now owned by Bill Stremmel, of California, will not be eligible for racing permits, even if sold by him, and that no foals sold by him after July 18, 1950, will be eligible for racing permits. The statement regarding the status of the Stremmel horses was issued this week in response to an inquiry by Mr. Stremmel.

Mr. Stremmel was ruled off all tracks operating under the jurisdiction of The Jockey Club last July for the improper registration of 17 Thoroughbreds. At the same time, The Jockey Club stated that future registration would be denied horses owned by Mr. Stremmel.

Penicillin and Vitamin B12

An increase in feed utilization and a tendency toward more rapid growth are among the benefits claimed for horse feed supplements combining antibiotics and Vitamin B12. The antibiotic used in the Drimycil supplement is extracted penicillium meal, which contains a very small amount of penicillin. The penicillin does not act as a curative or healing agent, but works in combination with the B12 to promote growth and improve condition and appearance, the manufacturer states.

Sale of Ryan Horses

Humphrey S. Finney, agent for Clendinin Ryan's Panther Ledge Stud, of Hackettstown, N. J., has announced the sale of the six foals of 1951 owned by the stud to L. S. MacPhail, of Glenangus Farms, Bel Air, Md. The group, which will be included in the Glenangus consignment to Saratoga in 1952, consists of four colts and two fillies. The colts are by Hyperion—*Miss Trig, by Trigo; Stardust—*Crepe Suzette, by Dastur; *Blenheim II—Surquita, by Rosemont, and Migoli—*Wild Diana, by Foxhunter. The fillies are by *Nasrullah—*Feale Bridge, by Gold Bridge, and Hampden—Fairy Blend, by *Blenheim II.

The ten Panther Ledge Farm broodmares will be consigned to the Keeneland Fall Sales in November. In addition to those mentioned above, there are daughters of Borealis, Fairway, Watling Street, and Solario. The mares have been bred to Requested, My Request, Sun Again, Case Ace, Slide Rule, *Talon, Unbreakable and Prince Simon.

Leading Broodmare Sires

The following list of broodmare sires accounts for first monies in North America through June 9, except for a few small tracks. Superior figures indicate dead heats.

	Mares	*Winrs.*	*Wins*	*Stakes Winrs./Wins*	*First Monies*
*SIR GALLAHAD III, 1920, by *Teddy	88	119	204[1]	6/9	$401,737
*PHARAMOND II, 1925, by Phalaris	49	60	99	3/7	367,423
*BLENHEIM II, 1927, by Blandford	28	33	60[2]	5/7	298,112
POMPEY, 1923, by *Sun Briar	53	67	115[1]	3/4	284,685
*SICKLE, 1924, by Phalaris	53	68	110	9/10	280,409
BLUE LARKSPUR, 1926, by Black Servant	60	74	119[1]	5/5	280,382
*BULL DOG, 1927, by *Teddy	50	67	109	2/2	236,006
MAN O' WAR, 1917, by Fair Play	64	78	125	4/4	230,881
STIMULUS, 1922, by Ultimus	69	79	120[2]	3/3	197,079
MAD HATTER, 1916, by Fair Play	22	29	48	2/5	170,393
WISE COUNSELLOR, 1921, by Mentor	37	55	91[1]	1/1	155,763
JOHN P. GRIER, 1917, by Whisk Broom II	18	27	47	2/2	143,077
*ROYAL MINSTREL, 1925, by Tetratema	27	32	48[1]	1/2[1]	121,920
EQUIPOISE, 1928, by Pennant	18	24	47	2/3	118,790
GALLANT FOX, 1927, by *Sir Gallahad III	42	48	89	1/1	117,042
*TEDDY, 1913, by Ajax	22	30	44[1]	2/2	115,577
*CHALLENGER II, 1927, by Swynford	34	42	65	1/1	105,757
ORMONT, 1920, by Rock View	7	11	19	1/3	95,369
DISPLAY, 1923, by Fair Play	26	35	52[1]	3/3	94,317
PENNANT, 1911, by Peter Pan	21	24	31	2/3	90,154

THE MOST WINNERS

*SIR GALLAHAD III	119
STIMULUS	79
MAN O' WAR	78
BLUE LARKSPUR	74
*SICKLE	68
*BULL DOG	67
POMPEY	67
*PHARAMOND II	60
WISE COUNSELLOR	55
GALLANT FOX	48

THE MOST WINS

*SIR GALLAHAD III	204[1]
MAN O' WAR	125
STIMULUS	120[2]
BLUE LARKSPUR	119[1]
POMPEY	115[1]
*SICKLE	110
*BULL DOG	109
*PHARAMOND II	99
WISE COUNSELLOR	91[1]
GALLANT FOX	89

Vacation for Three Rings

Three Rings, 6-year-old stakes-winning son of Blue Larkspur, is getting a rest at the High Hope Farm of Douglas M. Davis Jr., after winning more than $240,000. Mrs. Evelyn L. Hopkins, owner of Three Rings, plans to send the horse back to the races in the fall.

"I also am sending the pony. I think he needs a rest, too," said Mrs. Hopkins when she notified Mr. Davis of her plans. The pony has been Three Rings' companion during most of his racing career. Three Rings will not be let down completely, but will take it easy at High Hope for two months, then will return to active training on the farm track before going back to the races.

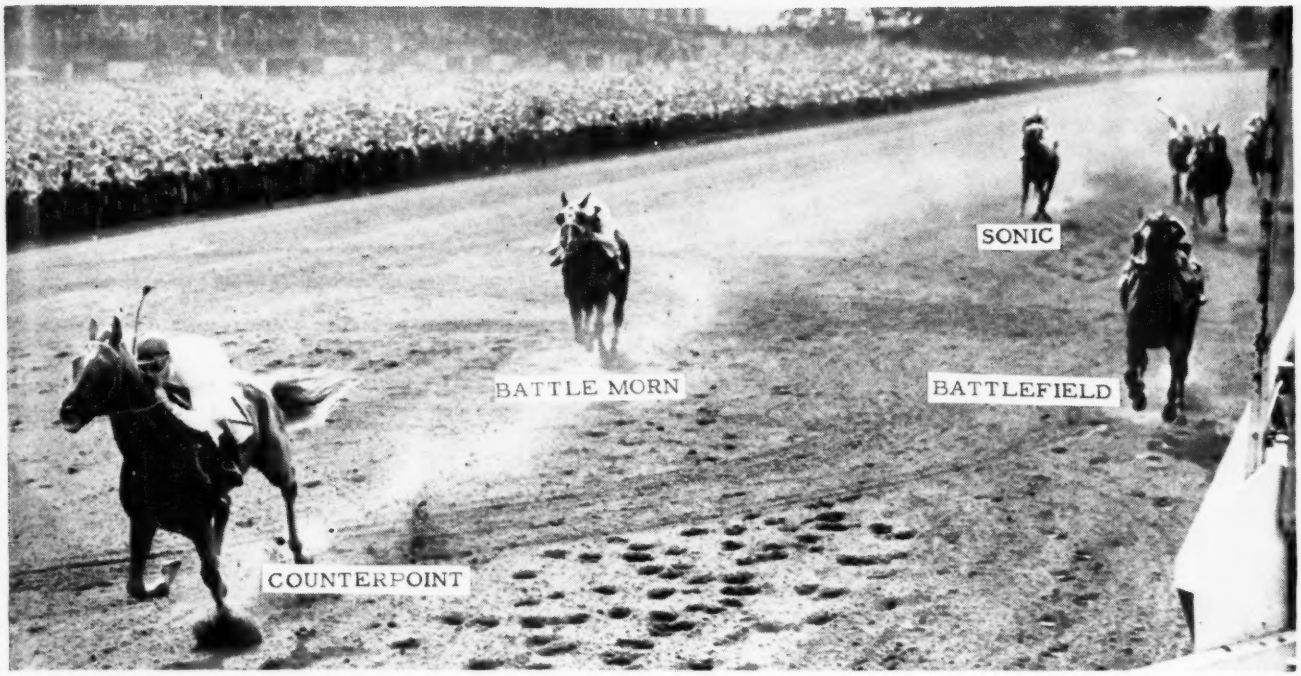

ANOTHER VIEW of the finish. Foreshortening makes the horses seem closer together than they really were.

BELMONT STAKES

(Continued from page 1103)

than the press box, and has a better view of the track.

The bettors supported the early races very well, but their main goal was the feature event, which they started to handicap early in the day. Prior to the second race a fat young man in a scarlet cap was offering to bet his companion that the Belmont would be run in 2:31. He missed by several lengths.

Among the Kentuckians on hand was Tilford Wilson, who bred Royal Mustang in partnership with Carl Houston. Charles Kenney, of Coldstream Stud, was there to answer questions about the Coldstream yearlings. Mr. and Mrs. Lou Doherty, of the Elmendorf management and Tinkham Veale and Sam Costello, the Elmendorf owners, had a club house box that was used as headquarters by visiting Lexingtonians.

Foreign visitors included William S. Cox, of the Australian bloodstock firm of Mackinnon and Cox. S. Tupper Bigelow, chairman of the Ontario Racing Commission, spent a couple of days at the track. Dr. George Cairns, chief veterinarian for the Ontario commission, is working with Dr. J. G. Catlett, examining veterinarian for the New York commission.

Four show windows on Lord and Taylor's Fifth Avenue side were given to fashion displays built around trophies won by "Elizabeth Graham's Maine Chance Farm, the unique and tremendously satisfying avocation of a successful American business woman."

One of the Belmont visitors was James L. Walden, of Roanoke, Va. He is a grandnephew of Jeter and Wyndham Walden, who between them trained five winners of the Belmont Stakes.

It was unusual, but not unprecedented, for one sire to furnish different winners of Triple Crown races, as Count Fleet has done this year. King Alfonso sired Fonso, the 1880 Derby winner, and Grenada, winner of the Preakness and the Belmont that year. In 1913, Hamburg sent out Buskin to win the Preakness and Prince Eugene for the Belmont Stakes. The latter was bred and owned by Harry Payne Whitney, father of C. V. Whitney. And in 1916, sons of *Rock Sand divided the honors—Damrosch took the Preakness and Friar Rock the Belmont.

The spectators in the paddock at Churchill Downs for the Derby saddling are comparatively few in number, and consist mainly of owners and their friends. The spacious walking ring at Belmont Park, however, accommodates several hundred onlookers who crowd in for a last inspection of the runners.

It seemed to me that Counterpoint shaped the Belmont running pretty much toward his own ends. It was not an easy race for a trainer or a jockey to plan beforehand, because none of the runners had performed at a very high level of consistency, and it was difficult to know what to expect. Gorman got Counterpoint away in good order, and put him up with Sonic, Nullify, and Royal Mustang. This was partly to keep the pressure on them, perhaps, and to give his own mount good position. Early on the backstretch he was second to Sonic with Nullify third, Count Turf fourth, Royal Mustang fifth, and Battlefield, Battle Morn and Steadfast farther back.

Gorman had Sonic to consider, because the King Ranch colt has speed, and couldn't be permitted to steal a long lead. Count Turf, Battlefield, Battle Morn and the others also were to be reckoned with as probable challengers from behind. The first of the leading contenders to make a decisive move was Count Turf, which got his head in front for a brief interval near the far turn. Counterpoint kept the pressure on him and he faded, leaving the Whitney colt in front. Gorman then called on his mount for a little more run, and got such a satisfactory response that the horses which figured to come from behind were unable to get close to him. Had not Count Turf challenged exactly where he did, some of the others may have been able to get a little closer before Counterpoint began to bear down going around the far turn, but this would have made little difference in the outcome of the race, for Counterpoint won by four lengths and quite evidently was not all-out to do it. He had dominated the running as much as a horse can which does not lead all the way, and he had the means to handle such situations as developed, and turn them to his advantage.

In a recent issue of the *New Yorker*, George Ryall (Audax Minor) explained how the Belmont winner got his name:

(Continued on next page)

STAKES AND HORSES

(Continued)

Counterpoint is a kind of stitching used in making various articles, including jabots, which are fluffy businesses worn by women on the front of a dress.

The 83rd Belmont

BELMONT STAKES, Belmont Park, June 16, $100,000 added, 3-year-old colts and fillies, 1½ miles. Time 2:29, track fast. Stakes division, $82,000, $20,000, $10,000, $5,000.

COUNTERPOINT, 126, c., Count Fleet—Jabot, by *Sickle (C. V. Whitney) 1
BATTLEFIELD, 126, c., War Relic—Dark Display, by Display (George D. Widener) 2
BATTLE MORN, 126, c., *Blenheim II—Good Morning, by *Sir Gallahad III (Cain Hoy Stable) 3

Margins: 4; 1½; 9. Others, Royal Mustang 126, Sonic 126, Steadfast 126, Count Turf 126, Nullify 126, Mameluke 126. C. V. Whitney entry, Counterpoint and Mameluke. Winner: C. V. Whitney, breeder; S. E. Veitch, trainer; Dave Gorman, jockey.

COUNTERPOINT'S RACING RECORD

Age	Starts	1st	2nd	3rd	Earned
2	2	0	1	0	$ 700
3	9	3	2	1	120,925
Totals	11	3	3	1	$121,625

The Belmont Stakes was the second stakes win and fifth stakes placing of the year for Counterpoint. The son of Count Fleet had won the nine-furlong Peter Pan Handicap in track-record time on June 9, a week prior to the Belmont. He also had been second (to Wistful) in the Ben Ali Handicap at Keeneland, and to Bold in the Preakness Stakes. He was third in the second division of the Blue Grass Stakes at Keeneland.

Counterpoint is not the first winner of the Belmont Stakes for the Whitney colors. Jean Bereaud, the 1899 winner, was owned by William C. Whitney but raced under the auspices of Sydney Paget. Tanya (1905), Burgomaster (1906), Prince Eugene (1913), and *Johren (1918) were bred and raced by Harry Payne Whitney, son of W. C. Whitney and father of Cornelius Vanderbilt Whitney, present owner of the Whitney stud. C. V. Whitney raced Phalanx, the 1947 winner in partnership with Abram S. Hewitt, who bred the son of Pilate. Counterpoint was bred by C. V. Whitney, who bred and owned Mr. Trouble (third in the 1950 Belmont) and Jeep (third in 1945). Mr. Whitney also bred Cravat, which was third in the 1938 Belmont under the colors of Townsend B. Martin. Phalanx, now owned by Mr. Whitney and Elmendorf Farm, is at stud at the Whitney farm at Lexington, and Counterpoint may well take up stud duties there if he continues to race well. Like Phalanx, he would provide an outcross for some of the Whitney broodmares.

Counterpoint is the first $100,000-winner of 1951 for Mr. Whitney, who has bred eight others: First Fiddle, Vulcan's Forge, First Flight, Dinner Gong, Cravat, Mount Marcy, Monsoon, and Parasang. Harry Payne Whitney bred ten winners of $100,000: Equipoise, Top Flight, Victorian, Whichone, Jolly Roger, Whiskery, Diavolo, Tryster, Dr. Clark, and The Nut. For Count Fleet, Counterpoint is the third $100,000-winner of 1951 (Be Fleet and Count Turf, the Kentucky Derby winners are the others), and he is the third for him all told.

Counterpoint is the last foal from his dam, the stakes-winning Jabot, four of whose five foals were winners. Jabot was bred and raced by Mr. Whitney. She was an irregular producer. Her first foal, Halcyon Days, was born in 1938. Presumably she was bred in 1936, the year after her retirement from racing. She was barren in 1939, and in 1940 produced Frou Frou, a winner and producer. She had another foal in 1941, the unraced filly Flared Frills, then was barren until 1946, when she produced the winner Right Jab. In 1947 she again was barren, and in 1948 she had Counterpoint. Barren in 1949, she died in 1950. She was a consecutive producer over only one two-year span, and her entire production of five foals was spread over a period of 12 years.

JABOT, Selima S., Rockingham Park Juvenile H., Rockingham Park Speed H., San Carlos H. 5 named foals—
COUNTERPOINT (Count Fleet). Stakes, above.
HALCYON DAYS (Halcyon). 2 wins at 3, 4. Pr.
FROU FROU (*Jacopo). 5 wins at 3, 4, 5. Pr.
RIGHT JAB (Teddy's Comet). 4 wins at 3, 4, 5.
FLARED FRILLS (Flares). Unraced.

FRILETTE, Beldame H., Beechnut H., Greenport H. 9 foals, including—
JABOT. Stakes winner and producer, above.
CRAVAT, Jockey Club Gold Cup, Brooklyn H., Yankee H., San Juan Capistrano H., Jerome H., Suburban H., Maplewood S. 2nd Preakness S., Hollywood Gold Cup, Saratoga Cup, 3rd Belmont S. $121,305. Sire.
HINDU KUSH. Spalding Lowe Jenkins S.
Other winners: PEPLUM (pl. in stakes, pr.), EQUESTRIAN (sire), WHIFFLE (pr.), ALAMEIN.
EQUILETTE, dam of Dinner Gong .

*FRILLERY. Unraced. 11 foals, including—
FURBELOW. Stakes winner and dam of Friedjof Nansen.
BUNTING. Futurity, Chesapeake S., Havre de Grace H., Maryland H., Champlain H., Pimlico Spring H. Sire.
OVERALL. Camden H. Sire.
FRILETTE. Stakes winner and producer, above.
GIGOLO. Piedmont Gold Cup, Long Island Hunt Cup.
Other winners: GEWGAW, FLUFFY (pr.).
Producers: JUICY FRUIT, FRUMPERY, DELICAT.

After You

EDWARD J. FLEMING MEMORIAL HANDICAP, Lincoln Fields-at-Washington Park, June 2, $10,000 added, 3-year-olds and upward, 6½ furlongs. Time 1:16⅗ (new track record), track fast. Stakes division, $7,975, $2,000, $1,000, $500.

WINE LIST, 115 (Hasty House Farm) 1
ROMAN BATH, 122, c., 4, Roman—War Swept, by Man o' War (Hasty House Farm) 2
SUN DAVID, 111, c., 4, Equifox—Sun Jesting, by Sun Teddy (J. S. Bradley) 3

Margins: ½; ½; 1½. Others, Prop 108, Johns Joy 119, Circus Clown 113, Sabaean 115, French Admiral 106. Hasty House Farm entry, Wine List and Roman Bath. Winning jockey, Robert Lee Baird.

Wine List was foaled on February 28, 1946, at Greentree Farm, Lexington. He raced for the Greentree Stable at two and three and until November of his 4-year-old year (1950), when he was sold privately to Mr. and Mrs. A. E. Reuben, of Toledo, Ohio, who race as Hasty House Farm. Wine List did not place in a stakes at two, but at three he won the Kent Stakes and the Aqueduct Handicap and was third in the Blue Grass and the Wilson Stakes. At four last year, for Greentree, he won the Aqueduct Handicap for the second time, was second in the Roseben Handicap, and third in the Harford and the Philadelphia Handicaps. His record at two, though it was brief (two starts, two wins), earned him a rating of 116 pounds in the Experimental Free Handicap. This was ten pounds below Blue Peter, the top-weight, and was level with Palestinian, among others.

Though Wine List set a track record in the Fleming Memorial, reducing Good Blood's record by a fifth of a second, he was outrun by his stablemate, Roman Bath, and was allowed to win when Kenny Church, on the latter horse, eased his mount to allow Wine List to reach the wire first.

The owners of Hasty House Farm have been shrewd buyers at the yearling sales, and also have considerably strengthened their stable through the purchase of such "made" horses as Seaward, Inseparable, Roman Bath and Wine List. Roman Bath won the Crete Handicap on May 19.

Wine List is the first stakes winner of 1951 for his sire, Questionnaire, which was owned at Greentree Farm and died there last year. *Fizz II, the dam of Wine List, died last fall. Local Option, a foal of 1947, was her last foal.

WINE LIST, b. c., 1946

Sting	Spur	King James
		*Auntie Mum
	Gnat	*Voter
QUESTIONNAIRE, b., 1927		Mosquito
Miss Puzzle	Disguise	Domino
		*Bonnie Gal
	Ruby Nethersole	*Star Ruby
		Nethersole
Manna	Phalaris	Polymelus
		Bromus
	Waffles	Buckwheat
*FIZZ II, b., 1936		Lady Mischief
Mablonde	*Dis Donc	Sardanapale
		Lady Hamburg II
	Inaugural	*Voter
		Court Dress

Greentree Stud, Inc., breeder; Hasty House Farm, owner; Harry Trotsek, trainer. Family No. 10.

Age	Starts	1st	2nd	3rd	Earned
2	2	2	0	0	$ 5,200
3	15	5	1	3	52,305
4	16	2	1	4	24,080
5	3	1	0	1	8,275
Totals	36	10	2	8	$89,860

*FIZZ II. Westminister S., Princess Royal S. (Eng.). 2 named foals—
WINE LIST (Questionnaire). Stakes, above.
LOCAL OPTION (Shut Out). Placed at 2, 3.

MABLONDE. Unplaced at 2. 13 named foals—
*OPEN DOOR. Great Surrey Foal S. (Eng.).
Other winners: SLEEP WELL, *FIZZ II (pr., above), CALORY (pl. in stakes), LADY KILLER, ALOUETTE (pr.), PLAYGROUND, SCHOLARLY, GERANIUM, GAL IN CALICO, FARRIER, BOURBON BLAZE.
SUNNY MISS, 2-year-old of 1951.

Pur Sang's Peabody

PEABODY MEMORIAL, Lincoln Fields-at-Washington Park, May 30, $25,000 added, 3-year-olds, 1⅛ miles. Time 1:51⅘, track fast. Stakes division, $18,875, $5,000, $2,500, $1,250.

PUR SANG, 126 (Reuben Kowall) 1
ROYAL MUSTANG, 121, c., Easy Mon—Penroyal, by *Royal Minstrel (S. E. Wilson Jr.) 2
RUHE, 126, g., Menow—*Alpenstock III, by Apelle (Mrs. Emil Denemark) 3

Margins: 1; 2; ½. Others, Abbe Sting 121, Sir Bee Bum 123, Fanfare 123, Stop Gap 121, Kings Hope 123, Brevite 121, Irish Flare 121. Winning jockey, John Adams.

Pur Sang was foaled in March at Keene Gurnee's Keeneland Stud, Lexington. Mr. Gurnee is a nephew of the late John Oliver Keene, who began construction, on a private basis, of the present Keeneland race track, which lies on part of the former Keeneland Stud. Mr. Gurnee is a student of breeding, and arranged the mating of Side Boy (which traces through Jeanne Bowdre to Luke McLuke) to Contrary Mary (which goes through Grand Slam to Jeanne Bowdre to Luke McLuke). Jean Bowdre produced Jean Valjean, paternal grandsire of Pur Sang, and also produced Grand

Slam, Jean Lafitte, Disaster, Epitaph, Mary Keen, Fantine (dam of Lord Boswell), Silver Beauty (dam of War Beauty), Silver Horde (sire), and Spotted Beauty (dam of Royal Blood) and other winners and producers.

Pur Sang first raced for Mr. Gurnee's Keeneland Stud, and was sold in August, 1950, to Reuben Kowall, a Detroit hotel owner, for a reported $20,000. He had been third in the Bashford Manor Stakes, prior to his sale to Mr. Kowall, and after his purchase by the Detroiter he won the one-mile Kentucky Jockey Club Stakes, at Churchill Downs in the fall, beating Bernwood, Mameluke, and others. In the Experimental Free Handicap he was weighted at 110 pounds, 16 below the top-weighted Uncle Miltie. In the Kentucky Jockey Club Stakes, Pur Sang ran the mile in 1:36⅗, second-fastest time (to Twenty Grand's 1:36) in the 24 runnings of the race.

Prior to the Peabody Memorial, which was his first stakes win of 1951, Pur Sang was third in the Bahamas, Everglades (first division) and the Experimental No. 1 Handicaps. He finished eighth in the Kentucky Derby. Just prior to the Derby his training was taken over by the veteran John Zoeller, who saddled him for the Peabody Memorial, which was his first start since the Derby. In the Peabody Memorial he raced up with the first flight until entering the stretch, then took the lead from the pace-making Stop Gap and won by a length from Royal Mustang. Ruhe met a little trouble in the race, but apparently wasn't quite up to beating the winner anyhow.

Side Boy, sire of Pur Sang, is owned by Mr. Gurnee and stands at Keeneland Stud. Mr. Gurnee has a yearling brother to Pur Sang which will be sold at the Keeneland Summer Sales. Contrary Mary, dam of Pur Sang, had no foal this year. She now is in foal to Side Boy.

PUR SANG, ch. c., 1948

SIDE BOY, blk., 1941	*Stefan the Great	The Tetrarch
		*Perfect Peach
	Jean Valjean	Luke McLuke
		*Black Brocade
	General Thatcher	Sweep
		*Polistena
CONTRARY MARY, br., 1942	Grand Slam	Celt
		Dainty Dame
	Jeanne Bowdre	Fair Play
		*Quelle Chance
	*Troutbeck	Luke McLuke
		*Black Brocade
	Tesuque	Ladas
		Rydal Mount
	Micaela	*Watercress
		Silea

Keeneland Stud, breeder; Reuben Kowall, owner; John Zoeller, trainer. Family No. 14.

Age	Starts	1st	2nd	3rd	Earned
2	14	5	2	3	$30,420
3	11	1	1	3	23,625
Totals	25	6	3	6	$54,045

CONTRARY MARY. 1 win at 2. 4 named foals—
PUR SANG (Side Boy). Stakes, above.
GRAND JEAN (Jean Valjean). 7 wins, 2 thru 5.
MISMATCH (Jean Valjean). 2 wins at 3.
CONTRARY JEAN (Jean Valjean). 2 wins at 2.

TESUQUE. Winner at 2, 3. 12 foals, including—
Winners: TSURUGA, TANGALO, VEE EIGHT, COME HOME (pr.), FRISCO KID, PETIT JEAN, BUFF RYAN, FRANCES KEENE (pr.), WILLIAM S., TAKE COURAGE, CONTRARY MARY (pr., above), GRAFAIRCHAN.

Papoose Comes of Age

POLLY DRUMMOND STAKES, Delaware Park, June 13, $10,000 added, 2-year-old fillies, five furlongs. Time 1:00, track good. Stakes division. $11,400, $2,000, $1,000, $500.

PAPOOSE, 111 (Hal Price Headley 1
STAR-ENFIN, 116, Star Pilot—Enfin, by Hildur (Brae Burn Farm) 2
MISS NOSOCA, 122, Vincentive—Samovar, by *Easton (C. C. Boshamer) 3

Margins: 1½; 1½; nose. Others, Changeling 116, Risque Ma 113, Gee O Gee 113, Chrisinda 114, Honey-Kist 110, Isograde 113, Helen Maisel 113, Valley's Luck 110, Flying Polly 113. Winning jockey, Joe Culmone.

Papoose was foaled April 23, 1949, at Hal Price Headley's Beaumont Farm, Lexington. She had a good record prior to the Polly Drummond Stakes, though she had not won a race. Among her previous efforts was a second to Blue Case in the Rosedale Stakes, and a third to Cigar Maid and Chrisinda in the Fashion Stakes. Papoose won the Polly Drummond by 1½ lengths, after coming from 10th position in the field of 12. Third at the head of the stretch, she sped past Changeling and Chrisinda, and held off the challenging Star-Enfin and Miss Nosoca. The latter reportedly was cut on the legs during the race, and will be out of training for some time.

PAPOOSE, br. f., 1949

PIROGUE, br., 1929	*Pharamond II	Phalaris
		Polymelus
		Bromus
	Selene	Chaucer
		Serenissima
	Romance	Ultimus
		*Mandy Hamilt'n
	Alcibiades	Roi Herode
		Lady Cicero
	*Regal Roman	John o' Gaunt
		Canterb'y Pilg'm
	Luke McLuke	Torpoint
		Maid of the Mist
	*St. Germans	Ultimus
		Midge
	Tranid	*Voter
		Truelove

Hal Price Headley, breeder and owner; Frank Barnett, trainer. Family No. 6.

THE RECORD for five furlongs down the Belmont Park straightaway was broken by Joseph Eitinger's (Marboro Stud Farm) Jet Master, in the colt division of the National Stallion Stakes. The son of Jet Pilot was timed in :55⅘.

The Polly Drummond winner is the fifth stakes winner of the year for her sire, Menow, which is owned at Beaumont Farm. The others are Gray Matter, Ruhe, Why Not Now, and Jumbo. Totally, she is the 23rd stakes winner for Menow.

Pirogue, dam of Papoose, died last fall. Papoose was her last foal. Pirogue was bred and raced by Mr. Headley, for whom she had also produced the stakes winner Whopper (see below).

Age	Starts	1st	2nd	3rd	Earned
2	5	1	2	1	$15,200

PIROGUE. 3 wins at 2. 10 named foals—
PAPOOSE (Menow). Stakes, above.
YAWL (*Pharamond II). King Edward Gold Cup H. 3d Queens Cup H., Long Branch H., Autumn H.
Other winners: CUTTER (*Pharamond II), PADDLE (Menow) (pl. in stakes, pr.), CAIQUE (Menow), RINGNECK (Menow), PIRAGUA (Coldstream).
ROYAL BARGE (*Pharamond II). Unraced.
DUCK BOAT (*Pharamond II). Unraced.
SKIFF (Menow). Placed at 4.

ROMANCE. 2 wins at 2. 3 foals—
WHOPPER. Winner of 9 stakes, 2d, 8 times in stakes, 3d, 8 times in stakes.
Producers: PIROGUE (above), ALLUSION.

Track Record for Jet Master

NATIONAL STALLION STAKES, Belmont Park, June 13, $10,000 added, 2-year-old colts, five furlongs (Widener course). Time :55⅘ (new track record), track fast. Stakes division, $16,040, $3,000, $1,500, $750.

JET MASTER, 122, Jet Pilot—Mattie J., by Gallant Sir (Marlboro Stud Farm) 1
PRIMATE, 122, Some Chance—Edified, by *Jacopo (Starmount Stable) 2
TOP COMMAND, 117, Grand Admiral—Dine n' Dance, by Jamestown (Mrs. George D. Widener) 3

Margins: 6; 3; 1¾. Others, Blue Man 122, Row Row Row 122, Eternal Moon 122. Winner: Marl-

(Continued on next page)

STAKES AND HORSES

(Continued)

boro Stud Farm, breeder; G. M. Odom, trainer; Eddie Arcaro, jockey.

JET MASTER'S RACING RECORD

Age	Starts	1st	2nd	3rd	Earned
2	6	5	1	0	$35,327

In the National Stallion Stakes, Jet Master was winning his fifth race from six starts, and he gained his second stakes victory (he had won the second division of the Hialeah Juvenile Stakes on February 28). And he traveled the Widener course in record time: his :55⅘ for the straight five furlongs was a fifth faster than Distraction's record, established in 1927. For details regarding the syndication of his sire, Jet Pilot, see Stud News in this issue. For earlier notes on his pedigree and family particulars, see THE BLOOD-HORSE of March 10, page 528.

Because his sire had not fathered a winner at the closing time for the race, Jet Master was entitled to a five-pound allowance in the National Stallion Stakes. The allowance was not claimed, however, but it didn't make any difference. Jet Pilot had won the race in 1946 for Maine Chance Farm.

One Hitter Bears Down

MASSACHUSETTS HANDICAP. Suffolk Downs, June 13, $25,000 added, 3-year-olds and upward, 1¼ miles. Time 2:02⅕, track fast. Stakes division, $22,000, $4,000, $2,000, $1,000.

ONE HITTER, 113 (Greentree Stable) 1
LIGHTS UP, 121, c., 4, Eight Thirty—Tedmelia, by *Teddy (George D. Widener) 2
OUTLAND, 101, h., 5, *Bahram—Maradadi, by Stimulus (Bar-Sue Stable) 3

Margins: ½; 1; 1. Others, Oil Capitol 112, Lambent 104, Abstract 110, Tilenny 107, All At Once 109, Brick 106, De Luxe 111. Winning jockey, Ted Atkinson.

One Hitter was foaled March 27, 1946, at Greentree Farm, Lexington. He has done all his racing for the Greentree Stable, and provides an example of a horse which has worn well under fairly strenuous campaigning. At two he won two races from 17 starts, and placed in stakes (third in the Walden) without winning one. He was rated at 110 pounds in the Experimental Free Handicap, 16 below the top-weighted Blue Peter. At three he won four races and $41,345, but again failed to win a stakes, though he placed second in the Yankee and Discovery Handicaps and the Shevlin and the Dwyer Stakes, and was third in the Withers Stakes.

Last year he began to win the sort of races he had been losing, and ended the 1950 campaign with victories in the Questionnaire and Manhattan Handicaps and the Pimlico Special. His total earnings through 1950 were $118,285, and he became the 11th winner of $100,000 or more for Greentree and the first for his sire, Shut Out, of whose first crop of foals One Hitter is a member.

The Massachusetts Handicap was the third start and first win of 1951 for One Hitter. He had been unplaced behind Casemate in the Metropolitan Handicap and behind Busanda in the Suburban Handicap, but had closed ground in both races. In the Massachusetts he was assigned 113 pounds, from five to six less than he had been carrying. He raced in fourth place early in the contest, moved up nearing the mile point, and took the lead in the stretch when All At Once and Outland faded. Lights Up raced well in the stretch but did not seriously threaten One Hitter, which won handily. One Hitter is the first stakes winner of the year for his sire, which is owned by Greentree Stud. Bold Anna, dam of One Hitter, has a yearling filly by *Bernborough and had a colt foal this spring by Shut Out.

ONE HITTER, ch. h., 1946

SHUT OUT, ch., 1939	Equipoise — Pennant	Peter Pan
		*Royal Rose
		Broomstick
		*Balancoire II
	Goose Egg — Swinging	Spearmint
		Lady Hamb'g II
		Fair Play
		Olympia
BOLD ANNA, ch., 1941	Bold Venture — *St. Germans	Swynford
		Hamoaze
		Ultimus
	Nedana — Possible	Lida Flush
		Childwick
		Nebrouze
	Adana — *Negofol	*Adam
		Mannie Himyar

Greentree Stud, Inc., breeder; Greentree Stable, owner; J. M. Gaver, trainer. Family No. 23.

Age	Starts	1st	2nd	3rd	Earned
2	17	2	4	4	$ 9,550
3	16	4	4	2	41,345
4	19	5	2	2	67,930
5	3	1	0	0	22,000
Totals	55	12	10	8	$140,825

BOLD ANNA. 3d Matron S. 1 named foal—
ONE HITTER (Shut Out). Stakes, above.

NEDANA. Gazelle S., Mt. Kisco S., Arverne H., Tomboy H., Kingston H. 7 foals—
SWING AND SWAY. Empire City H., Diamond State S., Whitney S. 2nd Brooklyn H., Carter H., Saratoga H. 3rd Shevlin S., Butler H. Sire.
Other winners: RIGAND, ZULU LAD, JOHN DOE, QUIZZER, BOLD ANNA (pr., above).

In the E. K. Thomas Keeneland Sales Consignment —

- **SIAMA'S Sister**
- **The ONLY Triplicate yearling**
- **The ONLY Burg-El-Arab yearling**
- **The ONLY Errard yearling**
- **One of 2 Sun Again yearlings**
- **and a BALLADIER colt**

#315 **Ch. c. by Sun Again—Ballet Slipper, by *Sickle.** One of two Sun Again yearlings in the sales, this colt is half sister to Red Sandal and Pierette, both winners and the only foals from Ballet Slipper, out of a good producing daughter of the great Masked Dancer.

#333 **B. f. by Tiger—China Face, by Display.** Full sister to SIAMA, winner Acorn, Jasmine, Princess Doreen Stakes, Monmouth Oaks, Comely H., and winner of $78,685. China Face is also dam of the winners Janann W. and Hal's Linda. She is out of the stakes winner Sweepilla, also dam of Sweet Pick, winner of the Curtain Up H. at 2, 1950, and Kosadus, winner Lincoln H. in 1951.

#366 **Ch. c. by Triplicate—Jamoke, by *Jacopo.** This is the only yearling by the Cup and handicap winner Triplicate ($244,600) at Keeneland. This colt is out of the young winning mare Jamoke, whose first foal, Yakyak, won at 2, 1951 in first start. Jamoke is a half sister to three stakes winners: Brabancon ($114,755), Ellis ($63,110), and Outland, and to Fine Array, dam of The Diver. (Property of Miss Emma Lou Thomas)

#367 **Br. c. by Balladier—Jessica, by *Jacopo.** This is the second foal of a young winning daughter of the top broodmare sire *Jacopo. Jessica is half sister to Irisheen and Predestined, also dam of Edified, second in the Selima S. The second dam is half sister to the stakes winner Wisdom and to Ready, the dam of the stakes winner Redlin.

#369 **B. f. by Burg-El-Arab—Jungle Flower, by Tiger.** This filly, the only Burg-El-Arab yearling in the sales, is half sister to the winners Oleander and Tiger Sir, at 2, 1951. Jungle Flower is half sister to the brilliantly fast stakes winner Black George. The second dam is half sister to the stakes winner Black Lashes, dam of Romanette and Wisconsin Boy.

#372 **Dk. b. c. by Errard—Maevola, by Diavolo.** This is the only Errard yearling in the Keeneland Sales. He is out of Maevola, whose only two foals to race are Dimit (winner LaSalle H. and $52,160) and Tiger Mae, winner in four seasons. Maevola is out of Vespa, dam of six winners, and out of a sister to Apprehension and half sister to Inchcape Belle.

AT KEENELAND — AUGUST 2 — LAST DAY — BARN F

E. K. THOMAS

TIMBERLAWN FARM
Paris, Kentucky

CALIFORNIA, by Robert Hebert

Interpretation and His Hex; Through the Air by the Pound

LOS ANGELES

Whatever is par for the hard-luck course for 3-year-old colts and geldings, Interpretation seems to have made it with a couple of ailments to spare. He's had just about everything listed in the veterinarian's manual of medical science, yet between-times, when he has his health, "Big Slim" has proved himself the best of his age in California this season.

Robert Lytle's good looking chestnut colt, strange as it may seem from all this, is absolutely sound. He doesn't go around bowing tendons or fracturing sesamoids every other week, but he does come up with some of the durndest ailments, just like red-headed triplets. Four times this season he has been knocked out of important races by assorted indispositions ranging from bucked shins to colic to a fever caused by a virus infection.

Among the races he missed were the San Felipe and the Derby Trial at Santa Anita; the Kentucky Derby, after Lytle had already made reservations in Louisville, and he ran a temperature on the day he should have been running in the Cinema Handicap at Hollywood Park. If he can only stay out of drafts for the next month, Interpretation will be the favorite for the Westerner Stakes, and this reporter is going to give him an excellent chance to become the first 3-year-old to win the $100,000 Gold Cup. That's how good he is.

Most trainers are ready to concede that Joe Luddy has accomplished what is probably the outstanding job of the season at Hollywood Park in his handling of Interpretation. Joseph is only 39, but he has brought his problem child along like a veteran. In other hands, it is not improbable that Interpretation's career could have been finished by this time. Luddy has had all sorts of free advice, ranging from flying Interpretation to Churchill Downs for the Kentucky Derby to sending him to New York for the Belmont Stakes. But by running his colt only when he has been absolutely fit, Joe has kept him going. And Interpretation, with careful handling, should be around for a long time to come.

After the Westerner Stakes and the Gold Cup, Luddy plans to put the colt away for a rest until Santa Anita's meeting in the winter. He and Lytle are looking ahead to the Maturity Stakes, and if Interpretation is fit he is going to be an extremely dangerous customer.

Perhaps you know the story of the mating that produced Interpretation: Lytle had booked another mare to *Reading II, but there was one of those things that prevented her from keeping the engagement. Braydore was a last-minute substitution, as it were, and she gave *Reading II the best horse he has ever sent to the races.

Interpretation is a big, long-legged colt with plenty of room everywhere you look. He is over 17 hands, if you like them that large. Perhaps he is too big, and too tense, to be a really fine horse, but we shall see. He is on his toes every second, and Luddy calls it as fine a case of hypertension as he has ever seen. But Interpretation can run six furlongs in 1:10, or if you want him to go a distance he will give you something right around track-record time. He has started twice at Hollywood Park, and in his last race equalled the one-mile track record of 1:35⅖. After the race, Elwood (The Pieman) Johnston said Interpretation was the best 3-year-old in America and promptly shipped his own filly, Ruth Lily, off to Chicago.

TOP FILLY. Before leaving for the midwest, little Ruth Lily won the Hollywood Oaks under 121 pounds, giving away nine pounds to the filly that finished second. She is a game little miss that seems to do exactly what she has to, and not a great deal more. In the Oaks, there was not a lot behind her, and from a time standpoint her race was not too impressive. She went the mile and a sixteenth in 1:44⅕, but you knew all along she was going to stay in front no matter how fast, or how slow, they ran.

Ruth Lily's owners, Johnston and Ted Tepper, discovered something new in the shipment of horses when they sent their filly to Chicago. Instead of chartering a plane, they shipped her via air freight at 29 cents a pound. Since she weighs only 870, the trip cost just about what Johnston once sold her for. Fortunately, Johnston had the good sense to sell her to his bosom friend, Tepper, who cut the pieman in for a half-slice of Ruth Lily after she began to develop into such a tremendous runner. Whatever the air lines may have lost on Ruth Lily's trip, they will get back, with plenty to spare, when the little filly races in the midwest. The Johnstons, the Teppers, and Trainer Charley Leavitt plan to do little else but commute between Los Angeles and Chicago for the next few weeks.

Johnston is the head of a syndicate that has just purchased Seven Seas, a 10-year-old brother to *Heliopolis, which is scheduled to arrive in California from England around July 1. Plans are to stand Seven Seas at the Leavitt ranch in Chino. In Seven Seas' pedigree are four crosses to the famous St. Simon, and Johnston says the horse will have been bred to 43 mares before he departs for this country.

BIG HORSE. By sheer coincidence, Citation scored the first victory of his comeback campaign in his first start after weights for the $100,000 Gold Cup were announced. Those things, I suppose, have a way of righting themselves, and Citation probably had a break coming after being weighted out of the Santa Anita Handicap last year.

Anyway, the 6-year-old son of Bull Lea and *Hydroplane II is in the coming Gold Cup with 120 pounds, and he is going to win that race for sure and become the first Thoroughbred to earn a million dollars. He may even reach his goal before the Gold Cup. Citation has earned $952,710, and still has the Inglewood and the American Handicaps coming up before the Gold Cup.

It is going to take a great horse to beat him now, at the weights, and there just aren't any around. Among the older horses, Moonrush is the toughest. He is a vastly improved runner, but he doesn't look like the kind of a horse that can give Citation weight and still win.

Citation's race in the $15,000 Century Handicap was really a terrific performance. The chart does not tell the whole story. It says that he won driving, but actually Steve Brooks had a good hold and, in midstretch, when Be Fleet and Sturdy One challenged, he just let out a notch and Citation pulled away to win by half a length. The crowd loved it, and they gave Citation a roaring ovation. Citation bowed his neck proudly, and you could see that the old champion felt pretty good to be back. I don't think anything out this way is going to beat him the rest of the summer.

WARNER DISPERSAL PLANNED

It has been announced in California that Harry M. Warner, who races as W L Ranch, will sell all his horses except for about six yearlings. Among those to be sold are the great race mare Honeymoon, now in the breeding ranks; and Make-up Man, Major Al, Bluelarks, and Fleet Swallow. Details of the sale have not been published.

THINGS & PEOPLE

¶Dr. Howard White has been elected president of the Central Kentucky Veterinary Medical Association. Dr. Arthur Davidson was chosen vice president, and Dr. Gayle Alexander secretary-treasurer. Dr. Horace N. Davis is the retiring president. The association's annual meeting was held last week at the farm of Dr. and Mrs. A. B. Plummer, at Millersburg.

¶Joseph Worth Estes, son of Mr. and Mrs. J. A. Estes, was graduated last Sunday from Philips Exeter Academy, Exeter, N. H. He was taken ill just prior to commencement exercises and was unable to return to Lexington with his family. He is expected home soon, however.

¶Dr. Philip Edwards and his family are visiting at Lexington. Dr. Edwards was formerly on the staff of the Department of Animal Pathology at the University of Kentucky, and now is engaged in research for the U. S. Public Health Service.

¶Fred Colwill, placing judge at Hialeah Park, Laurel, Pimlico, and other tracks, is attending the school for officials at the New York tracks, under the supervision of Marshall Cassidy.

¶Neil Newman, Turf historian and member of J. B. Campbell's staff at the New York tracks, is recovering at his Brooklyn home from an operation. He continues to write program notes for the principal races in New York, and is expected to resume his duties following a second operation, scheduled for later this year.

¶Four persons were elected to membership in The Jockey Club last week. They are C. T. Chenery, William Ewing, Harry F. Guggenheim, and Louis Lee Haggin II.

¶Wantha Davis, who has ridden against some of the leading jockeys of the West Coast in feature races at Agua Caliente, won the recent Pimlico Powderpuff Derby. Betty Bosley was second, and Mrs. Charles R. Lewis third.

¶Mr. and Mrs. J. O. Bryant, of McLeansboro, Ill., whose horses are at Ak-Sar-Ben, have a goose named Oscar as a stable mascot.

¶John T. Skinner and Arthur White, both of Middleburg, Va., have been elected members of the National Steeplechase and Hunt Association. Both were very good amateur riders, and now are among the leading trainers of steeplechasers.

¶Ulises Barros and Jorge Rocafort, racing owners in Puerto Rico, were among the visitors to the central Kentucky breeding area recently. They report that the best of the current crop of native-bred 3-year-olds on the island is Mario L. Mercado's Prior de Onate, by *Rhodes Scholar out of Eilencita.

Most of the races in Puerto Rico are restricted either to native-breds or to imported horses, and most of the latter group are brought from the United States. Beginning this year, a "triple crown" series for native-bred 3-year-olds will consist of the six-furlong Clasico Primavera, the $1\frac{1}{16}$-mile Munoz Rivera Memoria, and the $1\frac{1}{8}$-mile Copo Gobernador. The last named, a Puerto Rico equivalent for the Derby, may have a purse of as much as $6,000. There is also a triple crown for imported horses three years old and upward, consisting of the Washington Cup, the Clasico Abolicion, and the $1\frac{5}{8}$-mile Christmas Cup.

Mr. Rocafort recently has purchased the French 5-year-old Epi, by Le Cheirghi, which he hopes to race in the classics in Puerto Rico and send to Florida for competition next winter.

¶Dave Pollock, of the Gaffers Ranch, has been elected president of the California Thoroughbred Farm Managers Association. Buford White, of the Suzy Q Ranch, is vice president; Bill Peel, of Sunnyslope Farm, is secretary; Les Kelly, of Nic-Kil Ranch, is assistant secretary; and Jack Phillips, W-L Ranch, is treasurer. The club was organized last November, and has shown a consistent growth.

¶Patrol judges at the Delaware Park meeting have been relieved of the usual morning clerical work in the office of the racing secretary. Instead, they will study Film Patrol movies of the previous day's racing, along with the stewards and the riders.

¶The Oxford University Press will publish this fall *Horses*, by Dr. George Gaylord Simpson, of the American Museum of Natural History. The book will be divided into three general areas: The Living Horse, The Lineage of the Horse, and Horses and Evolution.

¶First race on the program at the recent Big Springs (Texas) Futurity was the "Oat Bag Handicap . . . For any horse the soap man missed . . . . " Estabuna (breeding not given) won the furlong dash in :12$\frac{2}{5}$. He is owned by Sam Chumley.

¶Gerald McElligott, director of the British Bloodstock Agency, has been dismissed from the Harkness Pavilion, New York City, after a successful operation. He is recuperating at the home of David D. Odell at Malvern, Pa., and expects to return to England soon.

¶The May 18 issue of *Tide*, trade magazine in the advertising field, had a feature on the 50th anniversary of the Russell M. Seeds agency. President of the Seeds agency is Freeman Keyes, owner of the Reverie Knoll Stable.

¶The Monmouth Park board of directors was re-elected at the recent annual meeting. The personnel: James C. Brady, John W. Flock, P. H. B. Frelinghuysen, Amory L. Haskell, Phillip H. Iselin, Louis Lazare, J. M. MacDonald, Townsend B. Martin, Eugene L. Norton, Joseph M. Roebling, Evander B. Schley, Reeve Schley, William A. Smart, Howard G. Strauss, Erwin Stugard, and J. Spencer Weed.

¶A prominent winner on the Greyhound tracks in England is named Xpdnc.

¶Gordon Grayson visited at Lexington recently, inspecting the broodmares owned by Blue Ridge Farm.

NEWCOMERS

The following 2-year-olds broke their maidens last week. The list accounts for all racing in North America except for a few small tracks. Earlier winners not previously accounted for are listed at the bottom.

Winners	*Sire*	*Dams*
ABISOK	High Breeze	Whisk Dolly
ADARE	War Dog	Cha-La Cha-La
AMOUR AMOUR	Jet Pilot	Perfect Love
AVARICIOUS	Apache	Greedy Girl
BAGGAGE BOY	Occupy	Ponemah
BUSTAMENTE	*Khaled	Flying Jean
COLOR GUARD	Occupy	Parade Girl
DAYDREAMER	Hampden	Bad Dreams
EM	Bless Me	Little Edith
FIRST CUTTING	Ocean Wave	Sun Bush
FOXY WAGER	Fighting Fox	Big Wager
FREE ROSE	Free France	*Auslander
GOLDEN MOON	Time Alone	A-Hunting
HARBOR QUEEN	Supremus	Cape May
HIDDEN MOTIVE	Bold and Bad	Motie
HUMMY	Whirlaway	Minnant
LANDMARK GAL	*The Sultan	Jane Brush
LIVELY GAL	Menow	Peppy Miss
OFFICE PARTY	Free For All	Maequita
PAPOOSE	Menow	Pirogue
PINK GIN	Ginobi	Red Alice
POVERTY LANE	He Did	Boneva M.
QUEENS MYRTLE	Gilded Knight	Our Queen
RECESS	Count Fleet	Recce
RED CHARGER	Haltal	Ann Boyd
ROCK HOUSE	Fairy Manah	Okapli
ROMAN SECRET	Roman	Little Sphinx
SHAG TAILS	Alsab	Pig Tails
SIR HOWARD	*Fairmond	Gowerlace
SONORA IN	Put In	Sonora Pass
SPERANZO	Occupy	Fanabelle
WAR AGE	War Relic	Ellendale
WARREN'S GRAY	*Flushing II	*Vale Vale
YAK YAK	Sky Raider	Jamoke

EARLIER WINNERS

CORINNE T.	Jamestown	Curfew Time
FIERABRAS	*Goldleigh	Stately Soul
KINGLY	*Sir Gallahad III	Tourterelle
VAN NESS	Time Supply	Lupe

THE LEADERS

	Starts	1st	2nd	3rd	Amount
Citation, 1945	43	30	10	2	$952,710
●Stymie, 1941	131	35	33	28	918,485
●Armed, 1941	81	41	20	10	817,475
●Assault, 1943	42	18	6	7	675,470
●Whirlaway, 1938	60	32	15	9	561,161
On Trust, 1944	84	21	19	14	551,870
Ponder, 1946	41	14	7	4	541,275
†Gallorette, 1942	72	21	20	13	445,535
●Seabiscuit, 1933	89	33	15	13	437,730
Coaltown, 1945	38	23	6	3	415,675
†*Bewitch*, 1945	47	19	8	11	411,155
Phalanx, 1944	41	13	7	10	409,235
First Fiddle, 1939	95	23	24	20	398,610
†Honeymoon, 1943	78	20	14	9	387,760
My Request, 1945	52	22	7	9	385,495
Your Host, 1947	23	13	5	2	384,795
Better Self, 1945	50	16	7	6	383,925
●Sun Beau, 1925	74	33	12	10	376,744
Pavot, 1942	32	14	6	2	373,365
Olympia, 1946	41	15	12	4	365,632
Donor, 1941	63	20	9	5	364,685
Hill Prince, 1947	22	14	3	3	360,490
*Noor, 1945	18	8	5	3	356,940
Solidarity, 1945	52	11	18	10	356,435
Alsab, 1939	51	25	11	5	350,015
Fervent, 1944	44	17	8	4	347,135
Capot, 1946	28	12	4	7	345,260
Equipoise, 1928	51	29	10	4	338,610
Challedon, 1936	41	20	7	6	334,660
†Busher, 1942	21	15	3	1	334,035
Moonrush, 1946	48	13	9	4	333,280
●Gallant Fox, 1927	17	11	3	2	328,165
Vulcan's Forge, 1945	49	9	11	6	324,240
Shut Out, 1939	40	16	6	4	317,507
Polynesian, 1942	58	27	10	10	310,410
Faultless, 1944	46	13	5	6	304,945
●Zev, 1920	43	23	8	5	303,039
Mate, 1928	75	20	14	19	301,810
Double Jay, 1944	48	17	9	9	299,005
Rippey, 1943	66	16	14	12	298,115
†*But Why Not*, 1944	46	12	7	5	295,155
Lucky Draw, 1941	36	16	6	4	287,790
Buzfuz, 1942	137	33	34	21	282,315
With Pleasure, 1943	52	15	15	5	280,560
†Top Flight, 1929	16	12	0	0	275,900
War Admiral, 1934	26	21	3	1	273,240
Blue Larkspur, 1926	16	10	3	1	272,070
Ace Admiral, 1945	39	13	6	5	270,815
*Talon, 1942	21	7	6	4	270,575
Autocrat, 1941	122	16	24	25	265,852

Racing through June 23 included.

†Filly. Italic type indicates horses whose racing careers are not yet finished.

●Horses which have headed the list.

NOTE: *Phar Lap is omitted from this list as he won most of his total in Australia. One of the horses listed above raced in England after racing in America, and his English record is shown below:

Horse (Age)	Starts	1st	2nd	3rd	Amount
Mate (6)	10	1	2	2	£790

In Argentina, *Talon won six races and 74,000 pesos ($17,784).

In England, *Noor won four races and £6,709.

YEARLING COLTS

Out of mares by

*Sir Gallahad III

Man o' War

*Blenheim II

High Time

HIP 106—LT. CH. C., BY SHUT OUT—ARMY COLORS, BY MAN O' WAR. Half brother to Istan, stakes winner of more than $90,000, new track record for six furlongs in 1:09, and still winning. Half brother to Lou De Latour, 3 wins this year. Army Colors is a sister to a dam of a stakes winner, and half sister to stakes winner, The Fighter.

●

HIP 165—DK. B. C., BY THIRD DEGREE—MY COUNTRY, by *BLENHEIM II. First foal of a young half sister to Expression (winner Arlington Lassie Stakes, etc.) and to Still Champ (15 wins and placed in stakes). Her dam, Never Change, is a winning half sister to stakes winner Jungle King, and to the dam of stakes winner Fillibeg.

HIP 181—DK. B. C., BY *ADARIS—SIDI BARRANI, BY *SIR GALLAHAD III. Half brother to winners Andrea Kay, Andys Sis, Barrani Fire, and No Ma'am. Sidi Barrani is a sister to the good producer Rushagal, and is a daughter of Arusha, winning half sister to Motto, stakes winner, dam of stakes winners Mr. Trouble and Small World, and granddam of stakes winners Coincidence and What's New.

●

HIP 186—BR. C. BY CHALLENGE ME—STRONG, BY MAN O' WAR. Half brother to Mightily (32 wins and placed in stakes), Molest (winner at 3, 4, 5, and 6), Marina (2 wins at 2). Strong is a sister to stakes winners American Flag, Fleet Flag and Ship Executive, and half sister to Exalted, granddam of Blue Swords.

●

HIP 191—BR. C., BY UNBREAKABLE—THEMESONG, BY HIGH TIME. Half brother to stakes winners Dance Team and Leslie Grey. His dam is a winning half sister to stakes winner Kind Gesture, and is a daughter of Console, half sister to four stakes winners, including Circlet (ancestress of Salerno, To Market, etc.).

YEARLING FILLIES BY

Menow -- Challedon

Alsab -- -- -- Jet Pilot

HIP 153—BLK. F., BY JET PILOT—LAST LAY, BY *ROYAL MINSTREL. Half sister to stakes winner Willing Spirit and to other good winners which have placed in stakes, including Sunday Puzzle, Charioteer, and Column ($42,000 to date). Last Lay is a winning half sister to Haltal. Last Lay's sister produced a stakes winner and in her immediate family are many horses of note, including Whiskery, Victorian, Halcyon, etc.

HIP 111—DK. B. F., BY MENOW—BLACK CAP, BY BLACK TONEY. Half sister to Black Bid (3 wins at 2, 1950), Lady Brideaux (13 wins), Marmac (21 wins), and Bengal Baby (at 2 and 3). Black Cap is a half sister to Madcap Princess (dam of stakes winner) and is a daughter of the stakes winner, Lady Madcap.

HIP 118—B. F., BY ALSAB—BRILLIANT BLUE, BY BRILLIANT. All of Brillant Blue's foals to race have won. They include Golden Man ($50,680), Zacamazuma (11 wins), Rustle Broom (9 wins), etc. She is a half sister to a stakes winner and a daughter of Faithful Friend, winning sister to Wise Counsellor.

HIP 164—LT. CH. F., BY CHALLEDON—MURAL, BY CHANCE PLAY. Half sister to winners Wish Egan and Flying Mural (at 2, 1950). Mural is a sister to The Man, winner at 2 and up to 8, and placed in stakes, and half sister to Shaker-Man (15 wins), Sweet Forever (winner 3 seasons and good producer). Her dam, winner of 13 races, was half sister to Outline (stakes winner and ancestress of numerous stakes winners).

See the yearlings now at the farm, Harrodsburg, Ky. (Phone Harrodsburg 275-J) or in Barn A at Keeneland at sales time.

SELLING AT

KEENELAND, JULY 31

SHAWNEE FARM

Mr. and Mrs. Parker B. Poe
Dr. J. R. Hill, Manager

ROMAN COLT

Half Brother to 2 $100,000 Winners

HIP 96—B. C., BY ROMAN—SYLVAN SONG, BY *ROYAL MINSTREL. Half brother to Corydon ($112,380) and to Greek Song ($112,810, winner last year over Hill Prince, Your Host, Mr. Trouble, Bed o' Roses, Oil Capitol, Lotowhite, etc.). Sylvan Song is a sister to Singing Wood ($126,090) and half sister to the dam of Big Stretch (more than $100,000 at 2, 1950).

EIGHT THIRTY COLT

Half Brother to Stakes Winner

HIP 71—CH. C., BY EIGHT THIRTY—MISS PORTER, BY THE PORTER. Half brother to stakes winner Eastern Flyway, and to the winning fillies Vagrant Cloud, Miss Sonia, and Intermediary. All of Miss Porter's foals to race are winners. Miss Porter is a winning daughter of Adequate, winner Belmont Park Fashion Stakes, Kentmore Handicap, etc.

***Blenheim II Filly**

Half Sister to 1951 Winner at 2

HIP 56—B. F., BY *BLENHEIM II—JONELL C., BY BIMELECH. Half sister to the filly, Hadn't Orter, winner at 2, 1951, 3rd in Debutante Stakes. Jonell C. is a young daughter of the Kentucky Oaks, etc., winner, Mars Shield, half sister to the stakes-winning mare, Strange Device (dam of stakes winner Abstract). From this same family, *Blenheim II got Fervent.

COLT BY Questionnaire

Out of Sister to Dams of 5 Stakes Winners

HIP 63—B. C., BY QUESTIONNAIRE—LASSO, BY JOHN P. GRIER. Out of a sister to Marching Home (dam of stakes winners Bounding Home, Romping Home and Breezing Home), to Little Rebel (dam of Bold, 1951 Preakness winner), to Mistress Grier (dam of stakes winner Red Shoes). Lasso is out of a daughter of Sweetheart, stakes-winning dam of Case Ace, etc.

TO BE SOLD

At Keeneland, Monday, July 30

These yearlings may be seen in Barn 3 at Keeneland Saturday, Sunday and Monday, July 28, 29 and 30.

JACK W. DENIS

WHITEOAK BRENTWOOD, TENN.

FOALS of 1951

ALMAHURST FARM
Henry H. Knight, Nicholasville, Ky.

Bradley's Gift, by Bimelech: B. c. by Mighty Story, May 6. Mare to *Hierocles.

February, by *Sir Gallahad III: Ch. f. by *Bernborough, May 3. Mare to Cosmic Bomb.

Ma's Baby, by *Mahmoud: Br. c. by Unbreakable, May 4. Mare to Cosmic Bomb.

Miss Briar, by *Sun Briar: B. f. by Polynesian, Apr. 29. Mare to Jet Pilot.

Miss Rainbow, by John P. Grier: B. f. by *Adaris, Apr. 30. Mare to Cosmic Bomb. (Miss K. R. Ponda.)

No Strings, by Occupation: Br. or gr. c. by *Nirgal, May 3. Mare to *Priam II.

Quesful, by Questionnaire: Br. c. by Faultless, Apr. 28. Mare to *Priam II. (Ballinadee Farm.)

Showy Lady, by Display: Lt. b. c. by Bless Me, May 2. Mare to Valdina Orphan. (Dan Scott.)

U-Boat, by Man o' War: Blk. or gr. c. by *Talon, Apr. 29. Mare to Rippey. (G. R. Bryson.)

Valdina Witch, by Neddie: B. f. by Bless Me, May 5. Mare to Valdina Orphan. (Dan Scott.)

BLUE ACRES
Price Coomer, Lexington

Dog Daze, by *Bull Dog: B. c. by Reaping Reward, May 14. Mare to Alsab. (Henry Schwartzschild.)

BLUEGRASS HEIGHTS FARM
Dr. Horace N. Davis, Lexington

Air Cooled, by *Jacopo: B. c. by Platter, Apr. 29. Mare to Platter. (Philip Godfrey.)

Duck Egg, by Trace Call: B. f. by Alquest, Apr. 22. Mare to I Will.

Edesally, by *Cohort: B. f. by Ocean Wave, May 1. Mare to Ocean Wave. (Ed O'Herron.)

Fairy Blend, by *Blenheim II: B. f., May 1. Mare to My Request. (Clendennin Ryan.)

Hedrolar, by Fighting Fox: Ch. c. by Grand Slam, May 3. Mare to Challenge Me. (Philip Godfrey.)

Miss Connie, by *Pharamond II: B. c. by Lovely Night, May 1. Mare to Phalanx. (Nelson Asiel.)

Teddys Queen, by *Teddy: B. f. by Requested, Apr. 24. Mare to Requested. (Ben F. Whitaker.)

BWAMAZON FARM, INC.
M. A. Waldheim, Winchester, Ky.

Almerry, by War Admiral: B. c. by Cosmic Bomb, May 5. Mare to My Request.

Bluedier, by Balladier: B. f. by Eiffel Tower, Apr. 24. Mare to Reaping Reward.

Curfew, by *Pharamond II: B. c. by Pavot, Apr. 23. Mare to Free For All.

Discovelect, by Discovery: Ch. c. by Pinebloom, May 5. Mare to Shut Out.

Tav, by Tintagel: Ch. c. by Pinebloom, Apr. 16. Mare to Revoked.

Wichuraiana, by War Admiral: B. c. by *Heliopolis, Apr. 19. Mare to Olympia.

CEDAR FARM
H. C. Alnutt, Rockville, Md.

Fair Challenge, by Chaldese: Ch. f. by Jimmy, Apr. 29. Mare to Hasteville.

Her Highness, by Okapi: B. f. by Equistone, May 8. Mare to Noble Impulse.

CHASWIL FARMS
Cincinnati, O.

Avenue Bell, by Chance Play: Ch. f. by Sun Again, Apr. 24. Mare to Faultless.

Boutefeu, by *Pot au Feu: B. c. by Unbreakable, Feb. 23. Mare to Mighty Story.

Mechlin, by *Blenheim II: Gr. c. by Roman, Apr. 10. Mare to *Shannon II.

Mid Victory, by War Admiral: B. f. by *Bernborough, May 9. Mare to *Coastal Traffic.

(Continued on page 1118)

A royal gem

Meadors Photo

RACE-ABILITY is pictured here. This *Royal Gem II colt is out of a 13-win daughter of Stimulus, Tantrum, also the dam of the winner Cool Down. Tantrum is half sister to the stakes winner HERRICK, to three other winners and three producing daughters. The second dam is sister to Virginia L., dam of the stakes winners Single Foot, Canter, Teufel, Single Step, and the dams and granddams of four good stakes winners.

Keeneland Summer Sales, August 1

Blk. c. by *Royal Gem II—Bayadere, by Chance Play.
Br. c. by *Royal Gem II—Cash Book (dam of $100,000 winner), by *Bull Dog.
B. c. by Alsab—Clever Song, by *Jacopo.
Br. f. by *Royal Gem II—Contrast (dam of $100,000 winner), by Brooms.
B. c. by Fighting Fox—Dis Sickle, by *Sickle.
Blk. f. by *Royal Gem II—Ethel Blume, by Peace Chance.
Br. c. by *Royal Gem II—Isolde, by *Bull Dog.
Br. c. by *Royal Gem II—Manatella (dam of $100,000 winner), by *The Satrap.
B. c. by Sun Again—Marie J., by Xalapa Clown.
B. c. by *Royal Gem II—Tantrum, by Stimulus.
Br. c. by *Royal Gem II—Valdina Gold, by *Bull Dog.

Warner L. Jones Jr.

HERMITAGE FARM

GOSHEN, KENTUCKY

PLEASE NOTE!

Warner L. Jones, Jr., has sold the highest percentage of stakes winners of any consignor selling a total of 15 or more yearlings at the Keeneland or Saratoga sales in the past 5 years.

Statistics are available to prove this statement.

FOALS OF 1951

(Continued from page 1116)

Wendy Darling, by Bubbling Over: Ch. c. by Mighty Story, Mar. 30. Mare to *Nizami. (Alvin D. Currens.)

CIRCLE M FARM
Mrs. Edward S. Moore, Lexington

Akron Gal, by Stimulus: B. c. by Eternal Bull, Apr. 27. Mare to Eternal Bull. (Allen T. Simmons.)

Bull Dog Miss, by *Bull Dog: Ch. c. by *Hierocles, Apr. 29. Mare to *Priam II.

Little Shock, by Neddie: B. c. by Eternal War, May 14. Mare to Blue Swords. (Allen T. Simmons.)

Question Miss, by Questionnaire: B. f. by Eternal War, Apr. 25. Mare to Eternal War. (Allen T. Simmons.)

Special Gal, by *Sir Gallahad III: B. c. by *Priam II, May 14. Mare to War Admiral.

CLAIBORNE FARM
A. B. Hancock, Paris, Ky.

Beautified, by *Jacopo: B. f. by Pavot, May 2. Mare to Pavot. (E. B. Benjamin.)

Black Wave, by *Sir Gallahad III: B. c. by *Ambiorix, May 13. Mare to *Nasrullah. (Nydrie Farm and Claiborne Farm.)

Chalakey, by Challedon: B. c. by Degage, May 5. Mare to Sun Again. (Russell A. Firestone.)

Drumuir, by Snark: B. f. by Challedon, May 12. Mare to *Ambiorix. (Wheatley Stable.)

Fenino, by Fenelon: Ch. f. by *Isolater, May 11. Mare to Double Jay. (Belair Stud.)

Gogetit, by *Sir Gallahad III: Ch. c. by Some Chance, May 2. Mare to Some Chance.

Grey Flight, by *Mahmoud: B. c. by *Ambiorix, May 8. Mare to *Princequillo. (Wheatley Stable.)

Gunnery Gal, by War Admiral: B. c. by Brookfield, May 15. Mare to Double Jay. (John M. Schiff.)

Hard Baked, by Hard Tack: B. c. by *Bernborough, May 2. Mare to Challedon. (Wheatley Stable.)

Iron Curtain, by *Isolater: Ch. c. by Eight Thirty, Apr. 30. Mare to Cosmic Bomb. (Joseph M. Roebling.)

Lady Greville, by *Sir Gallahad III: B. c. by Black Tarquin, May 14. Mare to *Nasrullah. (Belair Stud.)

*Lola Montez II, by *Stefan the Great: B. f. by Cosmic Bomb, May 8. Mare to Double Jay. (John M. Schiff.)

Neelia, by *Sickle: B. f. by *Rico Monte, May 14. Mare to Devil Diver. (Mill River Stable.)

Nile Queen, by *Sir Gallahad III: B. c. by *Princequillo, May 9. Mare to Double Jay.

Picnic Lunch, by Requested: B. c. by *Blenheim II, May 1. Mare to War Relic. (Wheatley Stable.)

Planetoid, by Ariel: Ch. c. by *Heliopolis, May 7. Mare to Bull Lea. (Blenheim Farms.)

Pompeian Way, by Pompey: B. c. by Fighting Fox, May 12. Mare to Black Tarquin.

Quixie, by Fighting Fox: Blk. c. by *Ambiorix, May 4. Mare to *Ambiorix.

Sun Gamonia, by *Sun Briar: B. f. by *Princequillo, May 1. Mare to Menow.

Sunny Fields, by *Sir Gallahad III: Ch. f. by Count Fleet, May 14. Mare to Some Chance.

COLDSTREAM STUD
E. E. Dale Shaffer, Lexington

Eyes of Blue, by Blue Larkspur: B. f. by *Heliopolis, May 7. Mare to *Hierocles.

*Fair Maid II, by Thor: B. C. by Roman, Apr. 28. Mare to *Heliopolis.

Miss Dolphin, by Stimulus: Ch. f. by *Heliopolis, May 1. Mare to Education. (Fred W. Hooper.)

Punch, by *Bull Dog: B. c. by *Goya II, May 7. Mare to My Request.

Stepwisely, by Wise Counsellor: Br. c. by Roman, Apr. 29. Mare to Eight Thirty.

CROSS LESLIE FARM
Frank B. Leslie Jr. Warren, Ohio

Fuzzy Day, by Spanish Play: Br. c. by Alorave, Apr. 30.

DEER ISLAND LIVESTOCK COMPANY
Mrs. Harry Kem Jr., Deer Island City, Ore.

Sandra Booter, by Duto: B. f. by *Castel Fusano, Mar. 12.

DEL BRIER BREEDING FARM
Jack Delaney, Shrewsbury, N. J.

Alibarrie, by *Alibhai: Ch. f. by *Hunters Moon IV, Apr. 7. Mare to Best Seller. (P. H. B. Frelinghuysen.) (Foaled at Woodland Farms.)

Auber, by Peanuts: B. c. by Best Seller, Apr. 23. Mare to Best Seller.

Flechette, by Stagehand: B. f. by Best Seller, Apr. 22. Mare to Best Seller.

Shore Leave, by Mate: B. c. by Best Seller, Mar. 30. Mare to Best Seller. (Daniel Hickey.) (Foaled at Woodland Farms.)

Terminal Leave, by Halcyon: B. c. by Best Seller, Apr. 11. Mare to Best Seller.

Turned Trick, by Knave High: B. c. by Best Seller, Apr. 22. Mare to Balanced (Amory Haskell.) (Foaled at Woodland Farms.)

DIXIANA
Charles T. Fisher, Lexington

Chapel Bells, by Sun Teddy: Ch. f. by Star Reward, Mar. 11. Mare to Polynesian.

Fairy Foot, by Bimelech: B. f. by *Bernborough, Apr. 18. Mare to War Jeep.

Far Star, by *North Star III: Ch. c. by Spy Song, May 8. Mare to Spy Song.

Foolish Moment, by High Time: B. f. by Star Reward, Apr. 1. Mare to Star Reward.

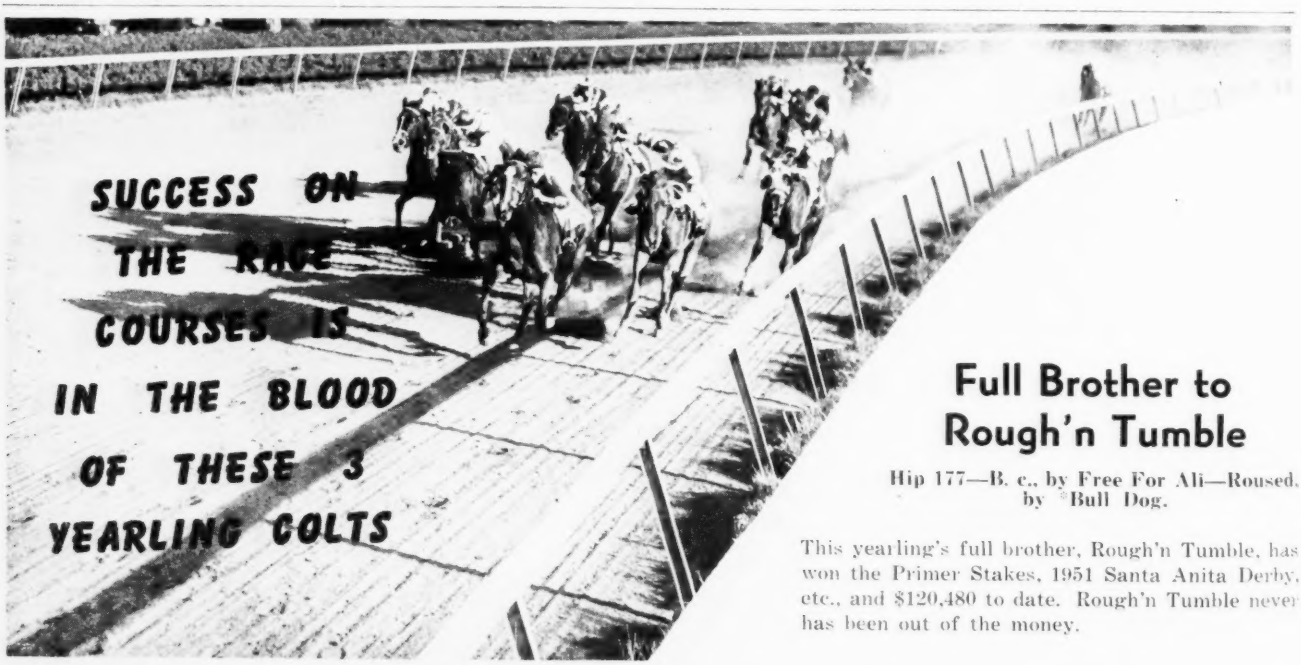

Full Brother to Rough'n Tumble

Hip 177—B. c., by Free For All—Roused, by *Bull Dog.

This yearling's full brother, Rough'n Tumble, has won the Primer Stakes, 1951 Santa Anita Derby, etc., and $120,480 to date. Rough'n Tumble never has been out of the money.

FREE FOR ALL—*SICKLE MARE **Hip 169—B. c., by Free For All—Pomegranate, by *Sickle.** Pomegranate is half sister to Roi Rouge, track record breaker at a mile and 70 yards and winner of $90,505. Family of Okapi, Alquest, Sweet Verbena, Sweepster, Pagan Star, etc.

SHUT OUT—SISTER TO DIXIANA **Hip 125—B. c., by Shut Out—Deception, by *Jacopo.** Half brother to the winners American Wave and American Flyer ($37,980). Out of a sister to France's famous filly, Dixiana.

TO BE SOLD JULY 31 AT KEENELAND

***Consigned by* DR. CHARLES E. HAGYARD**

Fulmar, by *Hairan: Ch. f. by Spy Song, Apr. 27. Mare to Spy Song. (Miss Mary V. Fisher.)
Happy Factor, by Benefactor: B. c. by *Shannon II, Mar. 2. Mare to Requested.
Joy Forever, by *Pharamond II: B. f. by Spy Song, Apr. 10. Mare to Star Reward. (Miss Mary V. Fisher.)
Miss Toro, by Toro: B. f. by Polynesian, Apr. 2. Mare to Spy Song.
Model Mary, by Display: B. c. by Errard, Apr. 2. Mare to Star Reward.
Study Period, by Torchilla: B. c. by Spy Song, Mar. 21. Mare to Spy Song.
Sub Rosa, by Balladier: Ch. f. by Requested, Apr. 21. Mare to Count Fleet.
The Knitter, by High Time: B. f. by Spy Song, May 6. Mare to Spy Song.

ROBERT F. DUFFY
Bel Air, Md.

Jean Jean, by Jean Valjean: F. by Saggy, May 6. Mare to Director J. E.

EUCALYPTUS HILL FARM
Mrs. D. P. Barrett, San Mateo, Calif.

Moon Bride, by *Hunters Moon IV: B. c. (died) by Free America, May 9. Mare to *Russia II.
Recoatna, by Reigh Count: Ch. c. by Convoyar, May 2. Mare to *Highbury.

EDENVALE FARM
Mrs. John Payson Adams, San Jose, Calif.

Bala Lady, by Bimelech: Br. f. by *Colonus, Mar. 30. Mare to *Colonus.
*Brave Bird, by Heroic: B. f. by Burning Dream, Apr. 27. Mare to Burning Dream.
Bridal Gown, by *Beau Pere: B. c. by Burning Dream, Feb. 24. Mare to Burning Dream.
Bustle, by *Pharamond II: B. c. by Burning Dream, Apr. 19. Mare to Burning Dream.
*Carinika, by Mannering: Ch. c. by *Colonus, Mar. 8. Mare to *Colonus.
Flying Mary, by Pompey: B. f. by *Colonus, Apr. 4. Mare to *Colonus.
Lady Muffet, by Gallant Duke: B. f. by Burning Dream, Mar. 7. Mare to *Colonus.
Miss Black Out, by Teddy Weed: B. c. by *Colonus, Apr. 23. Mare to Burning Dream.
Queen Biscuit, by Seabiscuit: Ch. c. by Burning Dream, May 3. Mare to *Colonus. (W. J. Cross.)
Safe, by Bargello: B. f. by *Colonus, Apr. 23. Mare to *Colonus.
Thomasa, by Osculator: Ch. f. by *Colonus, Mar. 13. Mare to Burning Dream.

GREEN HILL FARM
J. E. Mitchell, Anchorage, Ky.

Bryonia, by *St. Germans: Br. f. by Blue Swords, Mar. 21. Mare to Eternal Bull.
Gala Sweep, by *Sir Gallahad III: B. c. by *Isolater, Apr. 6. Mare to Count Fleet.
Lucky Shamrock, by *Sherab: Br. f. by Whirlaway, Apr. 19. Mare to Sun Again.

GREENTREE FARM
J. H. Whitney and Mrs. C. S. Payson, Lexington

Aching Back, by War Admiral: B. f. by Questionnaire, Apr. 26. Mare to Shut Out.
*Begum II, by Rustom Pasha: Ch. f. by *Ardan, May 7. Mare to Capot.
Bimlette, by Bimelech: B. c. by *Mahmoud, May 7. Mare to Devil Diver.
Magic Mirror, by Questionnaire: B. c. by Devil Diver, Apr. 28. Mare to Devil Diver.
Wait for Baby, by *Royal Minstrel: Ch. c. by Amphitheatre, Apr. 23. Mare to Capot.

HARPER FARM
A. E. Harper, Edmond, Okla.

Ambo, by American Flag: Ch. c. by Bob Murphy, Feb. 22. Mare to Gray Dream.
Attabyrd, by Byrd: B. f. by Bob Murphy, Feb. 15. Mare to Gray Dream.
Copper Lady, by Brilliant: Ch. f. by Gray Dream, Jan. 10. Mare to Gray Dream.
Fleet Raven, by Roman Soldier: B. f. by Gray Dream, Feb. 17. Mare to Gray Dream.

(Continued on page 1122)

NARRAGANSETT PARK
PAWTUCKET RHODE ISLAND

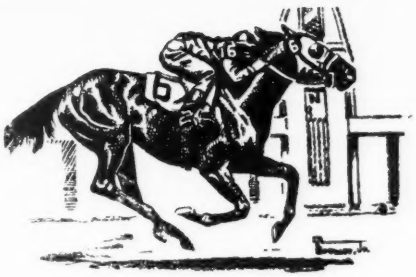

24 RACING DAYS

JULY 2 THRU JULY 28
Summer Stakes

JULY 7 — THE SPRING HANDICAP $5,000 added
Three-year-olds and Upward Six Furlongs

JULY 14 — THE KING PHILIP HANDICAP $5,000 added
Three-year-olds and Upward One Mile and One Sixteenth

JULY 18 — THE PROVIDENCE STAKES $15,000 added
Three-year-olds One Mile and a Furlong

JULY 21 — THE NARRAGANSETT NURSERY STAKES
$7,500 added
Two-year-olds Five and a Half Furlongs

JULY 28 — THE GOVERNOR'S HANDICAP $5,000 added
Three-year-olds and Upward One Mile and a Furlong

NOMINATIONS CLOSE SATURDAY MIDNIGHT, JUNE 30

President, JAMES E. DOOLEY Racing Secretary, M. C. "Ty" SHEA

Narragansett Racing Association, Inc.
PAWTUCKET, RHODE ISLAND

One of Many Reasons Why An

Meadors Photo

THIS colt is a son of *Mahmoud and the crack 2-year-old stakes winning filly Forever Yours (Spinaway, Arlington Lassie Stakes). For many years, now, Forever Yours has been represented by stakes winners of the top class. First came the American Derby winner ETERNAL REWARD; then came the smart filly Mahmoudess, which missed earning $100,000 by less than $5,000; and this year there is STEADFAST, winner of the Jersey Handicap. Three top stakes winners—few mares ever achieve such a record. And few stallions have ever achieved the record made by *Mahmoud.

32 Yearlings Will Be Sold on Knight's Night b

Almahurst Farm Yearlings Are—

First Among all Saratoga market breeders in money won.

First Among all Saratoga market breeders in number of stakes winners.

First of all Market breeders in number of 2-year-olds placed on the Experimental Handicap.

Other "Stakes Class" Reasons From Almahurst Farm's 1951 Catalogue of Saratoga Yearlings

STEADFAST WIN OR LOSE HIGH BREEZE PIET MAHMOUDESS
UNCONDITIONAL FIRE STICKY LARKY DAY AMBLE IN
ENNOBLED RICK'S RAFT ETERNAL REWARD PROUD RULER
EL MOROCCO GREEK WARRIOR HOLLYMAN OLD KENTUCKY
MEL VAN ORMAN TWEET'S BOY MRS. GIBSON RULE ONE
REGAINED AMPLE REWARD TACTFUL JEAN OPPORTUNITY

Ch. c. by *Goya II—Almawyn, by Sweep All
B. f. by *Goya II—Brush Away, by *Bull Dog
Ch. c. by Whirlaway—Clickety Clack, by Flying Heels
Lt. b. f. by *Hierocles—Clothes Horse, by Good Goods
B. c. by *Goya II—Doggie Pam, by *Bull Dog
B. c. by *Adaris—Dustabout, by *Rhodes Scholar
Gr. f. by *Goya II—Egyptian Belle, by Pompey
Br. c., by *Priam II—Evening Blue, by Blue Larkspur
B. c. by Eternal Bull—Fairy Day, by Man o' War
Ch. c. by *Mahmoud—Forever Yours, by Toro
B. f. by *Priam II—Galagay, by *Sir Gallahad III
B. c. by *Hierocles—Gay Crest, by *Pharamond II
Dk. b. c. by Sun Again—Goose Cry, by *Royal Minstrel
B. c. by *Goya II—Historical, by *Sir Gallahad III
Dk. b. c. by *Goya II—Hollyhock, by Blue Larkspur
Ch. f. by *Goya II—Mandalay, by Man o' War
Ch. c. by *Goya II—Medid, by Menow
B. f. by *Priam II—Miss Daffodil, by Chance Shot
B. c. by Count Fleet—Miss Rusty, by *Easton
Dk. b. f. by *Shannon II—*Nordresa, by Lovelace
B. c. by *Priam II—Rule All, by *Teddy
Ch. c. by Easy Mon—Sable Lady, by *Waygood
B. c. by *Priam II—Sixtyminutes, by Johnstown
B. f. by *Goya II—Songburst, by *Blenheim II
Lt. b. c. by *Hierocles—Sweepus, by Stimulus
Dk. b. c. by *Priam II—Tact, by Black Toney
B. c. by *Hierocles—Tankie, by Greenock
Ch. f., by *Priam II—Tete A Tete, by *Sir Gallahad III
Ch. f. by *Goya II—Theia, by Chance Play
Gr. f. by *Adaris—Topsy, by *Jacopo
Ch. f. by War Jeep—Unmasked, by Pilate
Br. c. by Grand Slam—Valdina Lark, by Blue Larkspur

Almahurst Farm

HENRY H. KNIGHT, NICHOLASVILLE, KENTUCKY
Mail and phones: Lexington, Ky., P. O. Box 1529, Phone 4-5080

GEORGE A. HUME, JR.
KEENELAND YEARLINGS

and 2-Way Performance

FARM performance

13 for 13 During the last few years this farm has entered the horse business. Each year it sells its yearlings at the Keeneland Summer or Keeneland Fall Sales. Altogether 13 yearlings have been sold (exclusive of the 1950 yearling crop) and 13 have won. We are offering but two yearlings at the Keeneland Summer Sales—they are from mares which have produced 7 of our 13 winners.

YEARLING performance

By Reaping Reward

Bay Filly	Reaping Reward	*Sickle	Phalaris
			Selene
		Dustwhirl	Sweep
			Ormonda
	Merry Liege	*Jacopo	Sansovino
			Black Ray
		Sunny Fields	*Sir Gallahad III
			Sunny Step

4 for 4 MERRY LIEGE, a winning daughter of *Jacopo, has produced four foals, four sales yearlings, four winners through 1950. These four winners (MERRY ZAC, CEE VEE, MERRYTOWN, LITTLE LESS) have won a total of 20 wins. The second dam is by *Sir Gallahad III, the third dam by *Durbar II, the family is that of Sir Damion, Omayya, Atalanta, Pomayya, Galaday, *Galatea II, Miss Keeneland, etc.

By Coldstream

Chestnut Filly	Coldstream	*Bull Dog	*Teddy
			Plucky Liege
		Nimble Hoof	Sweep
			Camilla S.
	Playfull	Chance Play	Fair Play
			*Quelle Chance
		Black Carse	Black Toney
			Friar's Carse

3 for 3 PLAYFULL, a daughter of Chance Play, is dam of three foals, three sales yearlings, three winners through 1950. They are ZACAPLAY, ZACAFULL, MESSALINA (placed in stakes). They have won a total of 16 races. The next dam is half sister to WAR RELIC, SPEED BOAT, WAR KILT, ANCHORS AHEAD, etc. This is the only filly by COLDSTREAM in the Keeneland Sales.

TO BE SOLD MONDAY, JULY 30

May Be Seen In Barn 3

GEORGE A. HUME, JR. IRONWORKS PIKE LEXINGTON, KENTUCKY

FOALS OF 1951

(Continued from page 1119)

Jo Byrd H., by Mi Vida: Ch. c. by Gray Dream, Mar. 12. Mare to Litchfield.
Lady Lee, by General Lee: Blk. f. by Gray Dream, Apr. 12. Mare to Gray Dream.
Madeo, by Madero: Ch. f. by Gray Dream, Apr. 12. Mare to Gray Dream.
Miss Champion, by *Waygood: Ch. c. by Gray Dream, Mar. 14. Mare to Gray Dream.
Playful Lass, by Playtime: Gr. f. by Gray Dream, Mar. 31. Mare to Gray Dream.
Sparkling H, by Biff: B. f. by Gray Dream, Jan. 25. Mare to Gray Dream.
Transwau, by Transmute: B. f. by Gray Dream, Jan. 6. Mare to Gray Dream.

HOLLY BEACH FARM
Estate of W. H. Labrot, Annapolis, Md.

Bamboo Broom, by Black Servant: B. c. by *Endeavor II, Apr. 26. Mare to Challedon.
Chatelet, by Chatterton: Ch. f. by Jack High, Apr. 5.
Crown Jewel, by Case Ace: B. c. by Jack High, May 1. Mare to Grand Admiral.
Isle de Pine, by Pilate: Ch. f. by Seven Hearts, Apr. 23. Mare to Jack High.
Play Like, by Hollyrood: B. c. by Jack High, Apr. 4. Mare to Jack High.
Sheknows, by Jack High: B. c. by Peace Chance, Apr. 14.

HOLLY HOUSE
Mrs. George L. Howe, Fulton, Md.

Chickabiddy, by Chickstraw: Ch. f. by Jack High, Apr. 21. Mare to Rough Pass.
Ice Lady, by *Isolater: B. f. by Lochinvar, May 1. Mare to Lochinvar. (Mrs. M. Klein.)
Miss Accompli, by Judge Hay: Ch. c. by Little Beans, Apr. 2. Mare to Rough Pass.

IDLE MISS FARM
B. Frank Christmas, Monkton, Md.

Black Object, by Blackwood: B. c. by Golden Voyage, Apr. 9. Mare to Tip-Toe.
Compilate, by Pilate: Ch. f. by Golden Voyage, Mar. 31. Mare to Golden Voyage.
Red Herring, by Pilate: B. c. by Rosemont, Mar. 25. Mare to Rosemont.
The Mount, by *Hilltown: C. by Tip-Toe, Apr. 10. Mare to Tip-Toe.

KEENELAND FARM
W. B. Keene and Son, Jacksonville, Fla.

Flo Sague, by *Saguenay II: B. c. (died) by Reaping Sickle, Feb. 22. Mare to Reaping Sickle.
Pick's First, by He Did: B. c. by Ship Call, Apr. 20. Mare to Reaping Sickle.
Swing Band, by Torchilla: B. f. by Reaping Sickle, May 11. Mare to Reaping Sickle.

KNOLLWOOD FARM
F. W. Janson, Jr., Lexington

Araho Lass, by *Teddy: B. c. by First Fiddle, Apr. 28. Mare to *Bernborough.
Blue Su, by Blue Larkspur: B. f. by Faultless, Jan. 29. Mare to War Relic.
Branch Water, by *Teddy: B. c. by *Hierocles, May 3. Mare to First Fiddle.
*Mindrum Maid, by *Bahram or *Mahmoud: B. f. by *Vezzano, Apr. 23. Mare to Teddy's Comet.
Royal Edict, by *Royal Minstrel: Ch. c. by *Priam II. Apr. 27. Mare to Faultless.
Stepladder, by Chance Shot: B. f .by Whirlaway, Apr. 1. Mare to Teddy's Comet.
Vampirine, by *Sir Gallahad: B. c. by Unbreakable, May 4. Mare to *Vezzano.
Wise Helen, by Wise Counsellor: B. f. by *Adaris, Mar. 31. Mare to *Hierocles.

LAS VEGAS RANCH
John A. Thompson, Prescott, Ariz.

Brown Whisk, by Whiskalong: B. c. by Fore and Aft, Apr. 28. Mare to Sir Oracle.
Calsuite, by Capt. Cal: B. c. by Fore and Aft, May 10. Mare to Sir Oracle.
Havasu, by War Dog: Ch. f. by Fore and Aft, Apr. 24. Mare to Sir Oracle.

Miss Pilgrim, by *Longworth: B. c. by Fore and Aft, Apr. 16. Mare to Spotted Bull.
Moneta, by War Dog: B. f. by Fore and Aft, May 4. Mare to Sir Oracle.
Smart Bit, by Jack High: Ro. f. by Fore and Aft, Apr. 9. Mare to Sir Oracle.
Too Blue, by Teddy Weed: Br. f. by Cover Up, Apr. 25. Mare to Sir Oracle.
Toots, by War Dog: B. c. by Fore and Aft, Mar. 31. Mare to Sir Oracle.

LAZY J. SEVEN RANCH
James Walsh, Artois, Calif.

Transfusion,* by Bewithus: Blk. c. by Jimmy's Sickle, Apr. 22. Mare to S. S. Grier. (James Walsh and Miss Norene Walsh.)

LONGUE VUE FARM
Ralph E. Gerth, Hartford, Conn.

Entitle, by Epithet: Ch. f. by *Ardmore II, Feb. 2. Mare to *Ardmore II.
Equidove, by Carrier Pigeon: Ch. f. by *Ardmore II, Apr. 24. Mare to *Ardmore II.
Foolish Devil, by Diavolo: Ch. c. by *Ardmore II, Apr. 23. Mare to *Ardmore II.
Thoa, by Westwick: B. f. by *Ardmore II, Mar. 27. Mare to *Ardmore II.

MELWOOD RANCH
Dr. Chester Wilson, San Ysidro, Calif.

Otara, by *Outis: Ch. c. by Jezros, May 1. Mare to Call Bell.

MERRYLAND FARM
Danny Shea, Hyde, Md.

Cant We, by *Kantar: B. f. by Little Beans, Apr. 25. (William J. Muth.)
Eternal Love, by Eternal Bull: B. c. by Turbin, Apr. 15. Mare to Turbine. (M. Newmeyer.)
Hutoka, by Jean Valjean: Ch. c. by Lovely Night, Apr. 15. Mare to Cassis. (C. T. Coburn.)
Liberty Babe, by Liberty Limited: Br. f. by Cassis, May 2. Mare to Black Gang. (Carl Hanford.)
Sunawanna, by Chance Sun: Br. f. by Cassis, May 3. Mare to Turbine.
Sun Banner, by Sun Teddy: Dk. b. c. by Cassis, Apr. 21. Mare to Cassis. (G. Thorn.)
Zay, by Campfire: Br. c. by Grand Slam, Apr. 23. Mare to Tamil. (Mrs. Robert Heighe.)

MIDWAY FARMS
Frank R. Conklin, Brantford, Ontario

Bennie Flag, by Neddie: Br. c. by Third Degree, Apr. 25. Mare to Faultless.

RIVER ROAD FARM
Harry de Boer, River Hills, Wis.

Darby Dutchess, by Omaha: Ch. c. by Cable, May 12. Mare to Swiv.

ROLLING HILL FARM
G. W. and C. E. Gibson, Lexington

Shootem, by Petrose: B. c. by Cable, Mar. 14. Mare to Mighty Story.
Vermouth, by Stimulus: Ch. c. by Triplicate, May 3. Mare to Escadru.

ROLLING PLAINS STABLE
Mrs. Joseph Walker Jr., Unionville, Pa.

Cheesecloth, by Good Goods: Ch. c. by Rosemont, May 6. Mare to Case Ace. (Foaled at Joseph M. Roebling Farm.)

RUNNYMEDE FARM
Dr. and Mrs. Frank Porter Miller, Paris, Ky.

Fanasty, by Haste: Ch. c. by *Hierocles, Apr. 9. Mare to Papa Redbird.
Holly Leaves, by Hollywood: B. c. by *Priam II, Mar. 3. Mare to Pavot.
Pomiva, by Pompey: B. c. by Unbreakable, Mar. 22. Mare to Stymie.
Reigh Grey, by Reigh Count: B. c. by *Coastal Traffic, Mar. 16. Mare to *Nirgal.

(Continued on next page)

16 Winners from 18 Starters!*

This summer resolve to buy yearlings from a farm with a record for producing winners . . . from 18 starters 16 winners and 2 to place . . . of only 3 non starters, 2 died, and one has started twice this year.

SUMMER SALES YEARLINGS

Colt by
REAPING REWARD

Fillies by
CHALLEDON
DISCOVERY
ROMAN
UNBREAKABLE

NATIONAL ASSOCIATION THOROUGHBRED BREEDERS
Active Member

GRANT A. DORLAND
Roseland Farm
RUSSELL CAVE PIKE • LEXINGTON, KENTUCKY

* To the end of 1950

ROMAN FILLY

FROM THE FAMILY OF EQUIPOISE, SEABISCUIT

Selling at Keeneland July 31

HIP 129—B. F. by ROMAN
—FALCON, by FIRETHORN

This filly is a half sister to Mighty Falcon, which has won from six furlongs to 1 5/16 miles, and has won by as much as 10 lengths, and under top weight. Falcon's only other foal of racing age is a 2-year-old by Unbreakable.

Falcon is a half sister to the stakes winner King's Colors and to Fluton, dam of the Selima Stakes winner, Ficklebush (also dam of three foals of racing age and all of them winners at 2). Falcon is a daughter of Flutter, half sister to three stakes winners and to Swing On (dam of Seabiscuit). The next dam was half sister to the dam of Equipoise.

Thus, this yearling not only has every promise of racing class, but she comes from a family where the fillies have been outstanding producers.

See this filly in Barn 4 at Keeneland at sales time.

GUILFORD DUDLEY JR.

FOALS OF 1951

(Continued)

Steer Clear, by Stimulus: Ch. c. by Mighty Story, Mar. 7. Mare to Phalanx. (Mrs. Fred Gabler.)
*Sweet Spice, by Sir Cosmo: B. f. by *Hierocles, Mar. 24. Mare to Mr. Busher.
What Not, by Questionnaire: B. f. by *Coastal Traffic, Mar. 10. Mare to Cosmic Bomb.

SAGAMORE FARM
Alfred G. Vanderbilt, Glyndon, Md.

Equivalent, by Equipoise: B. f. by Amphitheatre, Apr. 11. Mare to Occupy.
Fledgling, by Discovery: B. c. by Polynesian, Apr. 29. Mare to Capot.
Geisha, by Discovery: Ch. c. by Amphitheatre, Apr. 4. Mare to Polynesian.
Good Example, by Pilate: Br. f. by Polynesian, Mar. 27. Mare to Rosemont.
Good Thing, by Discovery: B. f. by Rosemont, Apr. 28. Mare to Rosemont.
Jackawake, by *Jacopo: B. c. by Requested, Apr. 21. Mare to Discovery.
Now and Again, by *Bahram: Ch. c. by Shut Out, Mar. 28. Mare to Discovery .
Now What, by Chance Play: B. f. by Roman, Feb. 9. Mare to *Heliopolis.
Open Question, by *Bahram: Br. f. by Discovery, Mar. 28. Mare to My Request.
Outdone, by Pompey: Ch. c. by Discovery, Mar. 6. Mare to Discovery.
Pansy, by *Sickle: Ch. c. by Discovery, Apr. 28. Mare to Grand Slam.
Savage Beauty, by *Challenger II: B. c. by Occupy, Apr. 20. Mare to Occupy.
Stellar Role, by Bimelech: Ch. c. by Discovery, Apr. 4. Mare to Devil Diver.

SHAWNEE FARM
Mrs. Parker B. Poe, Harrodsburg, Ky.

Brilliant Blue, by Brilliant: F. by Jet Pilot, May 5. Mare to Shut Out.
Dainty, by Bimelech: F. by Teddy's Comet, Apr. 4. Mare to War Admiral.
Kissantell, by Runantell: F. by Amphitheatre, Apr. 7. Mare to Amphitheatre.
Last Lay, by *Royal Minstrel: F. by Whirlaway, Apr. 29. Mare to *Bernborough.
My Country, by *Blenheim II: F. by Menew, Apr. 11. Mare to Roman.
Rifted Clouds, by Insco: C. by War Admiral, Apr. 11. Mare to War Relic.
Themesong, by High Time: F. by *Alibhai, Apr. 11. Mare to War Jeep.
Ubiquitous, by Equipoise: C. by First Fiddle, Apr. 11. Mare to Faultless.
Valiente, by *Bull Dog: F. by Billings, Apr. 15. Mare to Billings.

SPRINGSBURY FARM
Mrs. George P. Greenhalgh, Berryville, Va.

Betteefarlee, by Jamestown: Ch. c. by Grand Admiral, Apr. 13. Mare to Shut Out. (Foaled at White Oaks Farm, Lexington.)
Gino's Moll, by *Gino: Gr. c. by Chief Barker, Apr. 17. Mare to *Nordlicht.
Lawyer's Wife, by Good Advice: B. c. by Star Beacon, Apr. 8. Mare to Star Beacon. (Dr. Sam Birch.) (Foaled at Boyce, Va.)

STONER CREEK STUD
Mrs. John Hertz, Paris, Ky.

Bonnie Myth, by Johnstown: B. f. by Shut Out, Mar. 30. Mare to Challedon. (Robert Lehman.)
Boswell Lady, by *Boswell: B. f. by *Heliopolis, Apr. 11. Mare to *Heliopolis. (Edward Lasker.)
Frizelle Blue, by Blue Larkspur: B. c. by *Ambiorix, Apr. 16. Mare to *Ambiorix.
Granny Reigh, by Granville: Ch. c. by *Princequillo, Apr. 2. Mare to *Blenheim II.
Hasty Triumph, by Haste: Ch. f. by Triplicate, Apr. 4. Mare to Billings.
Hugabit, by Chance Play: B. f. by *Ambiorix, Apr. 4. Mare to *Blenheim II. (Robert Lehman.)
Jamae, by Balladier: B. c. by *Shannon II, Apr. 13. Mare to Pavot. (Edward Lasker.)
Jittery Jane, by *Blenheim II: B. f. by *Coastal Traffic, Apr. 15. Mare to *Ambiorix.
Lydia, by Grand Slam: Ch. f. by Count Speed, Mar. 31. Mare to Count Fleet.
Obedient, by *Mahmoud: B. c. by Count Fleet, Apr. 12. Mare to Count Fleet.
Pail of Water, by Jack High: B. f. by Pavot, Apr. 10. Mare to *Ardan. (Edward Lasker.)
Reigh Ann, by Reigh Count: Ch. f. by Billings, Apr. 6. Mare to *Ambiorix. (George Allen.)
Reigh Fleet, by Reigh Count: Ch. c. by *Mahmoud, Apr. 8. Mare to Depth Charge.
Reigh Orphan, by Reigh Count: B. c. by Double Jay, Mar. 28. Mare to *Blenheim II. (George Thomas.)
Risque Blue, by Blue Larkspur: B. c. by *Coastal Traffic, Mar. 22. Mare to War Admiral.
Shy Katie, by Roman: B. f. by Count Fleet, Apr. 18. Mare to Count Fleet.

STRODES CREEK FARM
Strodes Creek Farm, Inc., Paris, Ky.

Hot Slippers, by Our Boots: B. c. by *Ambiorix, May 3. Mare to *Princequillo.
Karell, by *Kantar: B. f. by Fighting Fox, May 1. Mare to *Ambiorix.

SUZY-Q RANCH
Thomas W. Simmons, Puente, Calif.

Curds n' Whey, by Milkman: B. f. by Free America, Apr. 17. Mare to Free America.
Hastily Yours, by John P. Grier: Ch. c. by *King's Abbey, Mar. 23. Mare to Free America. (Andrew J. Crevolin.)
Powdered Wig, by Jamestown: B. c. by Free America, Apr. 5. Mare to Free America.
Roman Fire, by Roman Soldier: B. c. by It Happened, Mar. 3. Mare to Ruditaurus. (Don Newell.)
Ravelled, by *Soon Over: B. c. by Free America, Mar. 26. Mare to Free America. (A. M. McCarthy.)
Sea Anemone, by Seabiscuit: Ch. f. by Midland, Apr. 13. Mare to *Khaled. (John T. de Blois Wack.)
Swing, by *Rhodes Scholar: B. f. Free America, Mar. 19. Mare to Free America. (John T. de Blois Wack.)
*Winning Lips, by Gainsborough: B. f. by Sabu, Mar. 13. Mare to Free America. (Hugh E. Rapp.)

THOMAS THOROUGHBRED FARM
George M. Thomas, San Marino, Calif.

Blue Fleet, by Count Fleet: Dk. b. c. by Challedon, Apr. 15. Mare to *Khaled.
Fleets Out, by Count Fleet: Ch. c. by Spy Song, Mar. 20. Mare to *Nathoo.

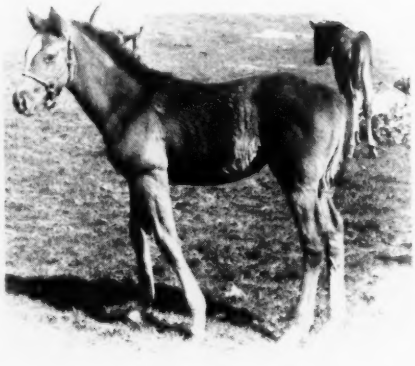

FIRST AMERICAN-BRED foals by the young sire *Orestes have arrived this year. At top is C. Earle Miller's Mission Play, with her *Orestes colt. At lower left is Tyson Gilpin and Cortright Wetherill's *Orestes filly out of Market Day, by Johnstown. Bottom right: S. H. Rogers' filly out of Hooey, dam of the good winner Blue Rocket. *Orestes stands at Kentmere Farm, Boyce, Va.

WALNUT SPRINGS FARM
Clifford Mooers, Lexington

Eternal Jean, by Eternal Bull: B. f. by Double Jay, Apr. 21.

Fly Home, by *Pharamond II: B. c. by Blue Swords, Apr. 17.

Luk O'Sullivan, by Stimulus: Ch. c. by Carrier Pigeon, Apr. 15.

Tharma, by Reaping Reward: B. c. by Free For All. Apr. 21.

DR. ROBERTS S. WATTS JR.
Wycombe, Pa.

Blue Covert, by John P. Grier: B. c. by *Hunters Moon IV, Apr. 24.

Solo Dash, by Bostonian: B. f. by *Hunters Moon IV, Apr. 4. (Donald B. Watts.)

WESTERLY STUD
Mrs. Amory Hare Hutchinson, Santa Ynez Valley, Calif.

Ebony Eaglet, by Flying Ebony: Br. f. by Greylord, May 2. Mare to *Karimkhan.

FOR SALE
Azalea Driving Park

MILE TRACK—10 STABLES
CLUB HOUSE—ORANGE GROVE
HIBBARD CASSELBERRY
CASSELBERRY, FLA.

Stanley Penn
Dealer in quality feeds for Central Kentucky and Florida. Sole distributor in this area for
DERWOOD CRUNCH
Stanley Penn, 753 W. Pine St., Lexington, Ky., Phone 2-8929 or in Florida, 2160 Palm Ave., Hialeah, Fla. Ph. 88-2967

The Blood-Horse
A WEEKLY MAGAZINE DEVOTED TO THE TURF
A FREE SERVICE
If an article or picture in THE BLOOD-HORSE brings to mind a friend who you believe would be interested in it, send us his or her name and address. We will be glad to send it without charge.
20c
$6 A Year

FREE TO HORSE OWNERS
Why pay fancy prices for saddlery? Write for FREE Catalog that has saved real money for thousands of horsemen. Describes over 400 popular items of English and American "tack." I ship saddlery on approval. Write today.

"little joe" WIESENFELD
Dept. 92 Baltimore 1, Md.

Night Chart, by Nocturnal: B. f. by Big Pebble. Feb. 14. Mare to Vicar.

C. V. WHITNEY FARM
C. V. Whitney, Lexington

Boojiana, by Boojum: Blk. c. by *Ardan, Apr. 15. Mare to Requested.

Crauneen, by *St. Germans: B. f. by *Goya II, Apr. 13.

Enfilade, by Boojum: Blk. f. by War Admiral. Apr. 6. Mare to Phalanx.

Flyweight, by Firethorn: Ch. c. by Requested, Apr. 8. Mare to *Priam II.

Legend Bearer, by The Porter: Ch. c. by War Admiral. Mar. 26. Mare to *Goya II.

Little Saint, by *St. Germans: B. f. by *Priam II. Apr. 16. Mare to *Mahmoud.

Monsoon, by *Mahmoud: B. c. by War Admiral, Mar. 13. Mare to Capot.

Recce, by *Mahmoud: Ch. f. by War Admiral, Mar. 28.

Run of Luck, by Equipoise: B. f. by *Priam II, Apr. 14. Mare to *Mahmoud.

Silver Fog, by *Mahmoud: Ch. or gr. f. by *Alibhai, Mar. 22. Mare to Burg-El-Arab.

White Lady, by *Mahmoud: B. or gr. f. by *Priam II. Mar. 22. Mare to *Goya II.

WILKINS STOCK FARM
Burton Wilkins, Morestown, N. J.

Devon Cream, by Milkman: F. by Blensign, Apr. 14.

Ma Chere, by *Hairan: F. by Blensign, Apr. 21.

WINDFIELDS FARM
E. P. Taylor, York Mills, Ontario

Air Post, by Ariel: Lt. b. f. by Teddy Wrack, Jan. 26. Mare to Admirals Mate.

Blen Lark, by *Blenheim II: B. f. by Mr. Busher, Apr. 16. Mare to Illuminable.

Bluette, by Lovely Manners: B. c. by Apache, Apr. 9. Mare to Teddy Wrack. (Foaled at National Stud Farm.)

Brown Chick, by Brown Bud: Br. c. by *Hypnotist II. Mar. 5. Mare to Windfields.

*Chatelaine, by Casterari: B. c. by My Love (Fr.), Mar. 6. Mare to Windfields.

Compensate, by Reaping Reward: B. c. by Illuminable, Jan. 10. Mare to *Tournoi.

Consort, by *Bull Dog: Br. c. by Windfields, Feb. 5. Mare to *Fairaris.

*Dancing Wave, by Royal Dancer: B. c. by Chop Chop, Apr. 21. Mare to Windfields.

Fairy Imp, by *Gino: B. f. by Windfields, Apr. 15. Mare to *Tournoi.

Flopsie, by Stimulus: B. c. by Apache, Mar. 18. Mare to *Fairaris.

June Bee, by Jean Valjean: B. f. by Brookfield, Feb. 25. Mare to *Tournoi.

Nandi, by Stimulus: B. f. by Flares, Mar. 28. Mare to Illuminable.

Our Flare, by Flares: Br. c. by Windfields, Apr. 18. Mare to Teddy Wrack.

Sea Reigh, by Reigh Count: Ch. c. by War Jeep, Apr. 16. Mare to Illuminable.

Sunny Vixen, by Gallant Fox: B. f. by Apache, Mar. 1. Mare to Windfields.

Sweet Pegotty, by Pilate: Br. f. by Windfields, Apr. 15. Mare to Teddy Wrack.

Tinted Chick, by Tintagel: B. c. by Firethorn, Mar. 21. Mare to Illuminable.

*Wyndola, by Wyndham: Ch. f. by Illuminable, Feb. 13. Mare to *Fairaris.

Your Grace, by Jamestown: Br. c. by Windfields, Apr. 20. Mare to *Tournoi.

WINDMILL HILL
Mr. and Mrs. Peter Jay, Havre de Grace, Md.

Fiery Dawn, by Roman: Br. f. by George Case, Apr. 18. Mare to Lochinvar. (Cedar Farm.)

Nidachance, by Ladkin: Ch. f. by George Case, Mar. 5. Mare to George Case.

Sunrise Sail, by *Easton: Ch. f. by George Case, Apr. 3. Mare to George Case.

Trout Stream, by Paul Weidel: Ch. c. by Manador.

(Continued on next page)

For Effective Horse
WORMING
—Many Leading Trainers Recommend
"THOROUGHBRED"
STRONGYLEZINE

When worms attack your horses, don't take chances. Use Strongylezine—the safe, reliable horse worm remedy—relied on by many of the country's outstanding trainers.

Strongylezine is easy to use—may be mixed with feed—requires no tubing, drenching or starving. And it's non-toxic.

Brood mares, sucklings, yearlings and horses in training can safely use Strongylezine—without going off feed for a single day. One dose brings amazingly effective results.

So why risk the health and performance of your horses on an unknown brand? Use

"Thoroughbred" STRONGYLEZINE
Bottle $3.00 • Dozen $30.00
ORDER FROM YOUR DRUGGIST OR DEALER

If your druggist or dealer can't supply you, write for information.
Man-O-War
REMEDY COMPANY • LIMA, PA.
Veterinary Remedies, Leg Paint, Liniment, etc.

HORSE PHOTOGRAPHY
NOW FREE-LANCING
KNOX OSBORNE
PHONE 3-3744 or Write Dept. B-H
134 Barberry Lane Lexington, Ky.

SEALTEX
LATEX BANDAGE

Made of long tough pieces that won't pull apart. Your horse can't win on a muddy track without latex bandage. Sheds water...does not slow down race horse Ideal also for wet dressings as it is non-slip and waterproof Also used to wrap bits to prevent sore mouths.
AVAILABLE NOW AT YOUR TURF SUPPLY FIRM
3"X5 YARD ROLL COSTS ONLY....$3.50

TRAILERS: Hartman Trailer Mfg. Co., Perkasie, Penna., Phone: 585. Designers and Builders of horse trailers.

"Look at This:
12,804 Mares
2,624 Sires."

Yes, the man is correct. The 1950 records of 12,804 broodmares and of 2,624 sires (and 22,554 starters) are in the 1950 edition of the book, **THOROUGHBRED SIRES AND DAMS.** This volume of 960 pages is an invaluable reference work for the breeder and for the buyer of racing stock. This year the book includes a new feature to help you obtain the complete record of all of a mare's produce to race.

If you are not familiar with **THOROUGHBRED SIRES AND DAMS,** write for free sample pages.

•

To be published about July 23. Buckram (red) binding, $27; Leather binding, $33.

THE BLOOD-HORSE, P. O. Box 1520, Lexington, Ky.

TOLA ROSE

(Stakes Winner of $96,825.00)

Property of A. J. Sackett

Won Butler Handicap

With Whirlaway, second; Swing and Sway, third.

Won Bowie Handicap

With Pensive, second; Famous Victory, third.

Won Havre De Grace Handicap

With Aonbarr, second; Pictor, third.

—And he won Questionnaire Handicap, and many other important races. He ran 2nd in Westchester Handicap (with Alsab 3rd), in the Queens County (with Alex Barth 3rd), in the Fall Highweight (with Doublrab 3rd), etc. He set new track record in Butler, was 1/5 off record in Havre de Grace.

Tola Rose, by Head Play—June Rose, by Myram, will stand for 1952 season for a fee of

$500—LIVE FOAL

AT A. J. SACKETT'S

RIVERVIEW FARM

Shirley, Charles City County, Virginia

EFFECTIVE
EASY TO USE
SAFE
WORMS-AWAY
ECONOMICAL
PALATABLE

FIVE POINTS OF WORMS-AWAY

Point No. 3:

Palatable:

Worms Away is the feed mix your horses will eat VOLUNTARILY. This is another reason why it is the most widely-used product of its kind. Remember this important point about Worms-Away, the safe, effective feed mix for the destruction and elimination of strongyles (bloodworms).

Made from formula first described in an article by Dr. W. W. Dimock. Price $1.50 per pound, F. O. B., Lexington, Ky., which is approximately 3 cents a dose. Full directions on every package. Send orders to

Lexington Strongyle Co.

P. O. Box 427, Lexington.

FOALS OF 1951

(Continued)

Apr. 27. Mare to George Case. (Dr. and Mrs. W. C. Byron.)

W. L. RANCH

H. M. Warner and Jack Phillips, Woodland Hills, Calif.

Bay, by Blue Larkspur: B. f. by W L Sickle, Mar. 24. Mare to Stepfather.

Dower Rights, by *Beau Pere: Br. c. by *Alibhai, Apr. 20. Mare to W L Sickle.

Inscolita, by Insco: Ch. c. by *Mangoneo, Apr. 25. Mare to Stronghold. (D. B. L. Stable.)

La Rimda, by War Admiral: B. f. by W L Sickle, Mar. 10. Mare to Stepfather. (Warbern Stable.)

Little Momma, by *Ligaroti: B. c. by Saracen, Apr. 18. Mare to Stepfather. (Dave Butler.)

Nina Rock, by *Piping Rock: Br. f. by W L Sickle, Apr. 15. Mare to *Mangoneo. (D. B. L. Stable.)

Queen Regent, by Peter Hastings: B. c. by *Mangoneo, Apr. 17. Mare to Stronghold. (D. B. L. Stable.)

Rea's Agent, by Special Agent: Ch. c. by W L Sickle, Apr. 15. Mare to *Mangoneo.

Taunt, by Flying Heels: Br. f. by W L Sickle, Jan. 24. Mare to Stepfather.

Wedding Plans, by *Beau Pere: B. c. by *Alibhai, Mar. 18. Mare to *Mangoneo. (Warbern Stable.)

WOODCROFT

Rudolf Weinstein, Flint, Mich.

Miss Rideau, by Pippin: Ch. by Forever Prince or Willow Wood, Mar. 18. Mare to Sirius. (Charles Johnson.)

Ramona Z., by King Arthur: B. f. by Willow Wood, Apr. 18. Mare to Willow Wood.

WOODLAWN FARM

Walter A. Edgar, Ellicott City, Md.

Directory, by *Challenger II: B. c. by *Princequillo, Apr. 15. Mare to *Princequillo.

Jacsdate, by *Jacopo: B. f. by First Fiddle, Mar. 23. Mare to Prince Simon.

*Seduite, by Kopi: Ch. c. by *Coastal Traffic, Mar. 21. Mare to *Endeavour II.

WOODVALE FARM

Royce G. Martin, Lexington

Best Boots, by Our Boots: B. c. by Count Fleet, Apr. 24. Mare to Devil Diver.

Blue Marque, by Blue Larkspur: Br. f. by Haltal, Apr. 19. Mare to Haltal.

Fire Falls, by *Bull Dog: B. c. by Haltal, Mar. 17. Mare to Page Boots.

Hespera, by *Blenheim II: Br. c. by *Rico Monte, Apr. 10. Mare to Haltal.

Hirta, by *Hyperionion: Br. f. by *Ardan, Mar. 21. Mare to Haltal.

Jesting, by *Snob II: Ch. c. by Page Boots, Apr. 2. Mare to Sport Page.

Lady Dabney, by Our Boots: B. c. by Polynesian, Mar. 14. Mare to Haltal.

Larkspur Blues, by Blue Larkspur: B. f. by Devil Diver, Mar. 6. Mare to Page Boots.

Little Ann, by *Bull Dog: Br. c. by Haltal, Mar. 27. Mare to Spy Song.

*Old Habit, by Oleander: B. f. by Sun Again, Apr. 14. Mare to Better Self.

*Piston, by *Easton: Ch. c. by Jet Pilot, Apr. 21. Mare to Our Boots.

*Starweed, by Phalaris: Br. f. by Page Boots, Mar. 14. Mare to Page Boots.

The Frank, by *Pharamond II: Br. f. by Our Boots, Apr. 11. Mare to Jet Pilot.

WOODVIEW FARM

Palatine, Ill.

Alwick, by *Alcazar: B. f. by Littletown, Mar. 25.

Challe, by Challedon: Ch. f. by Thanksgiving, Mar. 31.

YARROW BREA FARM

H. G. Bedwell, Laurel, Md.

Happy Knot, by *Happy Argo: B. c. by Undulator, Mar. 28. Mare to Daily Dip.

BEAUMONT FARM

Stallions

FOR 1952 SEASON

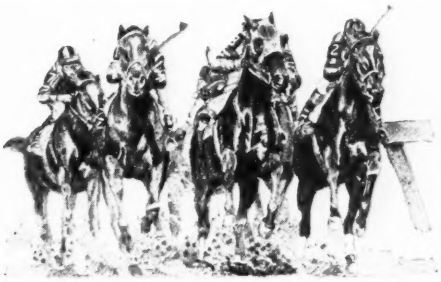

Menow

MENOW, b.h., 1935	*Pharamond II	Phalaris
		Selene
	Alcibiades	Supremus
		*Regal Roman

Menow is continuing his parade of stakes performers in 1951—performance for which his get have built up a reputation during the past nine years. His four-year-olds this year so far include Why Not Now (Southern Maryland H.), his 3-year-olds include Jumbo (Swift S., 7/8 m. in 1:22⅖, beating Battlefield, each at 126 lbs., 2nd Experimental H.), Ruhe (Blue Grass Stakes, Arkansas Derby, 3rd in Kentucky Derby), Gray Matter (Everglades H.), and the 2-year-old Papoose (2nd in Rosedale and Fashion S.).

Through 1950 Menow had sired winners of $2,594,208, including 1949's Horse of the Year CAPOT, Askmenow (American Derby), Trymenow, Vienna, Letmenow, Voit, etc.

Menow has sired 22 stakes winners . . . just about one out of every five winners by Menow is a stakes winner. And about one out of every three winners by Menow has won or placed in stakes.

1952 Fee $2,000 Return—BOOK FULL

REVOKED

Current leading 2-year-old sire, 1951

REVOKED, br., 1943	Blue Larkspur	Black Servant
		Blossom Time
	Gala Belle	*Sir Gallahad III
		Bel Tempo

(Property of Dr. Eslie Asbury and Hal Price Headley)

1952 Fee $1,000 Return—BOOK FULL

REVOKED is one of Blue Larkspur's best racing sons and from the start he has made as a sire, appears to be the one to carry on this successful male line. From Revoked's first crop (2-year-olds of 1950) have come 13 starters, seven winners, and five to place, including the stakes winners Nullify and Remove.

From Revoked's second crop have already come two stakes winning 2-year-olds of 1951, Recover and Blue Revoke, plus the winners Remiss and Redingote.

As a race horse Revoked was one of the best 2-year-olds of 1945. He won three of his six starts, including the Washington Park Futurity, never finished worse than third, and was only beaten when carrying top weight.

*RICO MONTE

*RICO MONTE, b., 1942	St. Patrick	Congreve
		Celia
	Rica Patria	Rico
		La Patria

(Property of Arnold Hanger and Hal Price Headley)

*RICO MONTE has begun making his mark as a sire although his oldest produce are yearlings in 1951. Horsemen in Kentucky are loud in their praises of his yearlings and of his current crop of foals.

This great Argentine-bred horse completed his racing career in New York with four consecutive stakes triumphs: Whitney, Saratoga, Manhattan, and New York Handicaps. At the end of the season he was given 129 lbs. for the Gallant Fox Handicap, 5 lbs. above Assault, Stymie, *Talon. *Rico Monte had won $206,540.

*Rico Monte offers an outcross of the most successful bloodlines in Argentina for American mares. His male line is that of Congreve, one of the greatest sires in the history of the breed in South America. His grandam is La Patria, one of the great mares of her generation in Argentina.

1952 Fee $1,000 Return—BOOK FULL

PINEBLOOM

PINEBLOOM, ch., 1945	Menow	*Pharamond II
		Alcibiades
	Sirenian	*Blue Pete
		*Alphee

PINEBLOOM, shortly after winning his first start as a 2-year-old at Keeneland, easily in fast time, developed influenza which left his wind affected. What limited racing he did after that included a second in the Arlington Park Futurity; a third to Tre Vit and Coaltown in the Great Western Handicap in 1:09⅕, and three quarters in 1:10, the present track record at Hawthorne. He is a full brother to Letmenow, a winner of $131,535 including the Keeneland Special, Grayson Stakes, Miss America Handicap, also placed in 16 stakes; Forgetmenow, a good winner and placed in stakes; and a half brother to Star Back, winner of 22 races and $41,250.

Pinebloom is a grand individual and until he received a wind affliction his owner thought he was one of the most promising horses he had ever seen. Pinebloom has had a full book for the first two years he has been at stud.

Free for approved stakes winners or dams of stakes winners.

BEAUMONT FARM

(HAL PRICE HEADLEY)

R. R. 2, Harrodsburg Pike
Lexington, Ky., Ph. 2-0222

WHAT RETURN MEANS AT BEAUMONT

Return privilege is allowed only for the year 1953 if the mare does not have a live foal, from service in 1952 that can stand up alone and nurse. Should the stallion be sold, die, or be unfit for service in 1953, money will be refunded.

ON THIS PAGE MEREWORTH HORSES ARE MENTIONED MORE TIMES THAN HORSES OF ANY OTHER KEENELAND CONSIGNOR

Keeneland Sale Horses are Running True to Form

LOOK AT THE RECORD SO FAR IN 1951

JANUARY

Bolero—wins $50,000 San Carlos Handicap, setting world's record of 1:21 for seven furlongs.

Phil D.—wins San Felipe Stakes and a purse of $40,700.

Juliets Nurse—the winner as Keeneland Sales horse; run one-two in Jasmine Stakes at Hialeah, the place horse being Brooktown.

American Glory—defeats Delegate and Mount Marcy while winning Palm Beach Handicap.

FEBRUARY

Sunglow—scops $54,100 purse in winning Widener Handicap. County Delight, also sold at Keeneland, was third.

Miss Highbrow—the Columbiana Handicap was all her's.

Swell Dish—became first Keeneland Sales 2-year-old stakes winner of 1951 in Debutante Stakes at New Orleans. Fancy Step, another Keeneland yearling was second.

Oh Leo—was the victor in the Duncan F. Kenner Stakes at New Orleans.

Blue Revoke—got $11,712 after winning 1st Division of Hialeah's Juvenile Stakes. Marie Eileen gave Keeneland Sales horses a monopoly as she placed.

MARCH

Whirling Bat—was all the best in the Louisiana Derby as he got his first stakes win.

Be Fleet—Andy Crevolin's colt collected $57,200 first monies in the San Juan Capistrano and the San Francisco Handicaps.

Ruhe—ran over his field as he won the 15th edition of the Arkansas Derby.

APRIL

Tilly Rose—won first stakes event in Prioress Stakes (2nd Division) at Jamaica.

Call Over—Bowie was the place, the Rowe Memorial was the winning race.

Pictus—a good winner in the Paul Revere Handicap at Suffolk Downs.

Ruhe—first in another Keeneland Sales performance as he won 2nd Division of Keeneland's Blue Grass Stakes. Royal Mustang got second money.

John's Joy—still another one-two stakes win for Keeneland sold horses as Mr. Kinard's horse beat **Roman Bath** in the Churchill Downs Handicap.

MAY

County Delight—led off with a victory in the Dixie Handicap at Pimlico and followed with a stirring win in the Gallant Fox Handicap at Jamaica. For these two wins he got $66,550.

Whirling Bat—his second stakes win of the year came in the Commonwealth Handicap at Suffolk Downs.

Red Curtice—Mrs. Denemark's colt took the winner's share in Churchill Downs' historic Bashford Manor Stakes.

Royal Mustang, **Ruhe** and **Phil D.**—were second, third and fourth in the 77th Kentucky Derby.

Roman Bath—recovered three-quarters in 1:10⅘ to win the Crete Handicap.

Errard's Guide—beat a top field of 13 other Juveniles to win Joliet Stakes. Happy Go Lucky, third, was also sold at Keeneland in 1950.

Be Fleet—captured $25,000 Argonaut Handicap, beating Citation by three lengths.

Keeneland Summer Sales
"the Sale of SELECTED Yearlings"
July 30, 31, August 1, 2

BREEDERS' SALES Company
LEXINGTON 145 East High St. KENTUCKY

Breeders' Sales Co. Published This Ad June 9, 1951, In the BLOOD-HORSE

●

See Page 1089 of this magazine for a picture of a Half Brother To Ruhe to be sold at Keeneland, Wednesday, Aug. 1, 1951.

PROFIT OF $4,000,000

Yearlings sold by Mereworth have won more than $4,000,000 above the amount the buyers paid for them. This includes all horses which now are old enough to have had at least one full season of racing.

MEREWORTH FARM

WALTER J. SALMON LEXINGTON, KY.